Alta Prov Library Dec 6
Alta Legislative Bldg

The Vulcan Advocate

ALBERTA PROVINCIAL LIBRARY
SEP 7 - 1962
EDMONTON

COMPLETE COVERAGE OF THE COUNTY OF VULCAN

Authorized as Second Class Mail by the Post Office Department, Ottawa, and for payment of postage in cash.

50th Year, No. 6 | THE VULCAN ADVOCATE, WEDNESDAY, SEPTEMBER 5, 1962 | Subscription $3.00 a year

Provincial Govt. Cattle Fodder Policy Revised

The government policy of freight assistance on fodder to drought areas of south-eastern Alberta has been revised and this year does not apply to any part of the County of Vulcan No. 2. The area designated is much smaller and is not as dry as in 1961 with the result that there is more feed within a shorter hauling distance. There is no assistance on the movement of feed grains.

Freight assistance on fodder is available to bonafide farmers and ranchers whose livestock operations are carried on within the following areas: Improvement District No. 11, Improvement District No. 22, County of Forty Mile No. 8, County of Warner No. 5 east of Range 15, Special Areas No. 2 and 3 south of Highway 9.

The maximum asistance in the 1962 policy is reduced from $12 to $ per ton on not more than 50 tons of feed. Last year it applied to 100 tons.

United Church Women To Meet

It is very important that all members or groups of the UCW attend the opening meeting of the fall session in the United Church on Sept. 12, at 8:00 p.m. There is an accumulation of business and work after the long holiday.

The new president, Mrs. Roy Deal will conduct the meeting. Bring a friend or a new member. New residents in the town and community are cordially invited to attend.

ROBERT A. NEIMI

C. L. Usher, Supervisor of 4-H Clubs for the Government of Alberta Department of Agriculture, has named Robert A. Neimi, 18, of Trochu, as Alberta winner of the 1962 Canadian National Exhibition Scholarship. Selection is made on the basis of the entrant's activities during a minimum of two years' membership in 4-H, his participation in other community organizations and activities, and his scholastic standing.

Robert Alver Neimi has been an honour student at Trochu Valley High School for the past four years, where he was this year's vice-president of the Students' Council and Editor of the Year Book.

Participation in other community activities has included the Hi-C Club, in which he served as president and program chairman in 1960-61, the Trochu Community Band, the Trochu Curling Club and the Trochu Golf and Country Club.

Robert has been a member of 4-H for a number of years, and during this time has served as president, treasurer, secretary-treasurer and junior leader of the Field Crops Club, and as secretary of the Beef Club.

The CNE Scholarship is valued at $600, and this year's winner plans to use it to attend the University of Alberta in Edmonton. In addition to the scholarship itself, Robert has also been awarded a weeks' visit to the Canadian National Exhibition in Toronto, as guest of the Exhibition Board.

GARAGE SERVICE
Open on Sunday from 10 a.m. to 3 p.m., from 8 a.m. to 6 p.m. week-days, and 8 a.m. to 9 p.m. on Saturday, this coming week.
Banks 99 Service

Winners of the 1962 Foothills Baseball League trophy, the Champion club, are pictured above, just before they went into the third game of the finals three Sundays ago against Vulcan. They took this game to take the best of five series in three straight wins.

Back row, left to right: Allan Buchan, Terry Rhodes, Dale Groves, Merve Smith, Roger Jensen, Gordie Rhodes, Keith Groves. Front row: Mel Schneider, Sev Pasolli, Bob Fath, Clarence Rhodes, David Hegland.

Shower Honors Betty Hollister

Monday, Aug. 27, about 40 friends and relatives gathered in the social room of the Church of Christ, to honor Miss Betty Hollister with a miscellaneous bridal shower.

The evening began with the arrival of the bride-to-be and her party. They were seated at a beautifully decorated table placed in one corner of the room. The walls on either side were hung with replicas of the University buildings. The guests were presented with corsages. Those present were then asked to take part in a musical contest during which Mrs. Norman Budd presided at the piano. The contest was won by Mrs. Joyce Deans and Mrs. Mabel Maisey.

Following this the ladies made a "Bride's Book" which provided the group with a very busy half hour. The cover was designed by the bride-to-be and her guests.

To bring the entertainment to a close, Miss Carolyn Haga, accompanied at the piano by her mother, Mrs. Ivan Haga, sang two lovely solos, "Love is a Many Spendored Thing" and "My Best To You."

The gifts were presented to Betty in a gaily decorated wheel barrow. Assisting her in opening the gifts were, Mrs. Calvin Hollister, mother of the bride; Mrs. Jack French of Calgary, mother of the groom and Mrs. Harry Cowgill of Champion, aunt of the bride.

Betty graciously thanked the ladies for the lovely gifts. Lunch was served by members of the Candlelight Circle.

Thelma Haverty Winner

51 Ladies Compete In Annual Golf Tournament

The Vulcan Ladies' Golf Club held their annual tournament on Monday, Aug. 27, with an entry of 51 golfers. Winner of Championship Flight and low qualifier was Thelma Haverty; second, Doris Creighton of Nanton; third, Dora Willard.

First Flight winner was Lois Lyons; 2nd, Jean Knudson of Claresholm; 3rd, Veda Boutland.

Second Flight winner was June Wellman; 2nd, Flo. Pettie; 3rd, Marion Djuve of High River.

Third Flight winner was Betty Krausert, Turner Valley; 2nd, May Webb; 3rd, Thelma Kennedy, Turner Valley.

Fourth Flight winner was Jessie Sakatch, Claresholm; 2nd, Nora Tronsdale, Claresholm; 3rd, Irma Ardiel, Turner Valley.

Fifth Flight winner was Malena Daye, Turner Valley; 2nd, Irene Rice, Turner Valley; 3rd, Doris Wilde, Turner Valley; 4th, Dorothy Brucher, Claresholm.

Door prize was won by Grace Lowe of Turner Valley. Hidden hole prizes won by Gail Walker and Yvonne Watson.

The tournament was very ably run by the committee in charge, consisting of Ethel Banks, Dora Willard and Faye Gorbous who provided a delicious hot dinner for the golfers.

* * *

Another Ladies' Day will be held on Monday Sept. 10, when the President versus Vice-President playoff will be held. Golfing starting time four o'clock. Hot supper served at six o'clock with a social evening following. Everyone please come.

Head Office Settles Dispute

A dispute this summer over a baseball technicality during a Lomond-Vulcan league game has been settled by the highest authority in the land, the Office of the Commissioner of Baseball, Ford Frick.

The bone of contention came when Vulcan pitcher Steve Cottrell touched his plate then made a feint towards second on which was a Lomond runner. Lomond called for a "balk." The ump said no but since then many varied decisions have been given on the play by local authorities, so Steve went right to the head office.

His reply, in part, from Charles Segar, secretary-treasurer to Commissioner Ford Frick, is as follows, "I call your attention to Rule 8.05 which reads, 'If there is a runner, or runners, it is a balk when— (b) the pitcher, while touching his plate, feints a throw to first base and fails to complete the throw. Since the play you describe in your letter was in referent to a feint toward SECOND base, there was no balk.'"

There's nothing like getting a straight-forward answer to a straight-forward question.

Crowds Defy Storm To See Water Follies

They say there has never been a swim show staged at the Vulcan pool that has coincided with anything resembling favorable weather and this year's Water Follies was no exception.

Held in conjunction with the Shoppers' Day program last Saturday night, the Water Follies went on despite a severe dust and wind storm spattered with occasional rain. It was a toss-up whether the swimmers would balk at the water or the crowd would abandon the the scene but neither group gave up.

All bleacher space was full for the event and overflow crowds lined the pool fence and the fact that no one left, despite conditions, is evidence of the enjoyment found in the show.

Culminating many hours of practice during the summer months the Water Follies moved quickly along from racing events, instructional demonstration serious and comic diving and some skillfully executed "hammed-up" scenes.

Climaxing the show was the water ballet in which five local girls, Ina Haverty, Diana Webb, Susie Robertson, Pat Giles and Sally Giles gave a demonstration of unison precision swimming, going through several sequences of movements and strokes above and under water to musical accompaniment. Despite some loss of effect by the rough water, the act was very well received and would have been repeated under warmer weather conditions.

Results of the race events follow; Girls 10 and under—Susie Boutland, Kathy Sokvitne, Marilyn Dumka.

Boys' 10 and under—Bruce Stoddard, Gordon Nolan, Gary Ruark.

Girls 11 and 12—Frances Burchak, Brenda Christensen, Linda Voisey.

Boys 11 and 12—Donald Hansen, Byron Smith, Murray Markert.

Girls 13-16 (100 yards)—Ina Haverty, Karon Boutland, Susie Robertson.

Boys 15 and 16 (100 yards)—Allan Hubbard, Gary Schuler, Drew Price.

Boys 13 and 14—Gavin Markert, Randy Carruthers, Jerry Hubbard.

Girls 13-16—(50 yards)—Ina Haverty, Diana Webb, Susie Robertson.

Boys 15-16 (50 yards)—Dennis Sparks, Gary Schuler, Allan Hubbard.

Bruce Carruthers won the "Battle of Water-loo" in which several boys fought from rubber tubes to unseat each other.

Swimming supervisor Russell Armstrong was responsible for the production of the show and received help from Miss Janet Jackson, a degree holder in Physical Education at U of A, instructors, Marilyn Hansen and Jean Ann Matlock. Assisting also was Rev. Pelham while Harris Matlock announced the events.

Mr. Armstrong and Miss Jackson returned to their homes in Edmonton this week where they will be on staff in Physical Education at the University.

Facilities superintendent again this year was Don Beuhler, who with his wife, looked after the water plant and general pool maintenance.

Donors of prizes given out for the races were: Robinsons Stores, Vulcan 5c to $1 Store, Mitchell's Pharmacy, Vulcan Pharmacy, New Club Cafe, Robson's In-Outdoor Theatre, The Fashionette, McAskile's Men's and Boys' Wear Ltd., Macleods', Betty Ann Shoppe, John Wolfe Hardware, Bassett's Jewellry,

Good Business Day | Harvest Limits Crowd

Shoppers' Day Is Successful, Storm Dampens Night Show

Vulcan's third annual Shoppers' Day and Jaywalkers' Jamboree, blessed with near perfect weather — almost — went over well last Saturday with a similar sized crowd to the previous year joining in the activities.

Had the sponsoring Vulcan District Board of Trade harbored selfish thoughts they might have hoped for an inch of rainfall the previous day to shut down the harvest fields for Saturday. As it was, the combines ran and in many cases womenfolk and youngsters deserted the farm for the afternoon, rushing home for a fast supper.

The weatherman's prediction of cold cloudy conditions was almost a day late and it wasn't until 7:00 p.m., when the swimmers at the Water Follies show were ready to go to work that the first of the night's squalls came in. The Follies, though, held a capacity crowd until the end of the show and a surprising number went on downtown for the store draws and street dance which followed.

Lethbridge radio station CJOC was on hand Saturday morning in the old Jenkins building and kept the area alive with their loudspeakers until the first airdrop of lucky numbered tickets sent the kids scurrying afoot and on bikes up to the west end of town to where the tickets were blown by the wind.

Gordon Brown's three hot dog outfits swung into action at 12:30 and got the first shift of the theatre-goers looked after before closing down to be ready for the gang for the second of the afternoon's free shows. Gordon had some monumental sized problems before the feed began, such as splitting 1200 buns to match the hot dogs. Luckily two ladies of the Legion Auxiliary pitched in and saved his day. Fletcher's Dairy came back this year with another serving of chocolate milk for the youngsters while Dixie Cups were supplied through local grocers by ice cream companies. Vulcan Freightlines and Webb's Transport were helpful in the use of their vans for booths. The kids excelled in this no-limit hot dog game and it was the general opinion of the serving crew that five "dogs" were the maximum to any one customer, with the smaller the boy the greater the capacity as a general rule.

A portion of the main street in front of the Vulcan Hotel was roped off for the day's proceedings and at 1:00 p.m. Wally Franks and his crew struck up with the Street Auction in which many merchants brought their goods to be auctioned. Some better-than-average bargains were copped by a fairly steady crowd and everything from TV sets, sporting rifles, power tools, ladies clothing to a five dollar roast from Central Meats, was worked by the auctioneer. Helping Wally were Lundy Findlay, Lawrence Mensinger, Harry Stoddard and Lionel Lucas.

The largest crowd of the afternoon assembled to watch the popular fashion show which carried as its theme, back-to-school attire. Three age groups were modelled by local students reaching from the beginners class to the high school group and on to the college crowd. Mrs. M. L. Todd gave an interesting commentary of each outfit as it was shown on the stage. A change of pace was seen in the appearance of three renegade models offered by the Board of Trade. They depicted a school boy, a cheer leader and a sophisticated college type and while they looked old enough to have left school, their actions indicated they may never have graduated.

Throughout the day a steady flow of visitors toured the business places checking the specials offered and entering their names in the store draws and the lucky ticket draws. Also the Little Bow Pioneer Museum, in its first day before the public, was host to a large number of interested viewers.

Following the Water Follies, interest switched to the downtown area where the many draws were made. The popular Hanley's orchestra from Coaldale was on hand to supply music for the street dance which braved the elements until late in the evening when the party broke up.

Winner of the $25 Lucky Ticket draw was a Vulcan resident, W. W. Walker.

CJOC's Doll Contest produced several young prize winners but no complete listing is available.

(Continued on Back Page)

STANTON JAMES

A Mission Festival will be held at Grace Evangelical United Brethren Church, Sept. 13, at 7:30 p.m. The guest speaker will be Stanton James, a layman and missionary.

Stanton James entered the mission work of the Evangelical United Brethren Church over 14 years ago. He first went to China in 1948 where he served his denomination as Supervisor of Planning and Rehabilitation of church properties damaged during the second world war. Because of the coming of the Communists, he, along with other missionaries, was ordered to leave China.

He requested to go to the Philippines to continue his work and was granted permission to do so. He served in the Philippines for four years and then returned to the United States.

In the spring of 1954, Mr. and Mrs. James were assigned to our mission work in Sierra Leone, British West Africa. Mr. James served there as business agent, treasurer and building supervisor for the mission, and Mrs. James served as the official hostess of the Mission Hostel operated by the Mission Board for missionaries coming and going through Freetown, the capitol of the country.

Men still die with their boots on, with one foot on the accelerator.

Nine Qualify For Bronze Medallion At Swimming Pool

Courses in swimming instruction which have been held through the summer at the Lions Club swimming pool, ended last weekend when nine out of twelve students were graduated in the Bronze Medallion course.

Pool supervisor, Russell Armstrong carried out instruction and announced the successful swimmers who are; David Clark, Patsy Giles, Sally Giles, Eugene Carruthers, Allan Hubbard, Doug Scott, Shirley Market, Ina Haverty and Mrs. P. Pickersgill.

This completes one of the best swimming seasons ever, as described by the sponsoring Vulcan Lions club. Russell Armstrong was commended on his success both in the instructional and general supervision of the pool and the level of discipline maintained resulted in much more enjoyable and safe recreation for the youngsters.

A letter from John Andrews, chairman of the Lions Club pool committee reviewing the summer's activities reads in part;

"As the swimming season draws to a close, I wish to thank the staff and other members of the committee for their help and cooperation.

The number of students taking instruction this year was 504, an increase of some 12 per cent over last year. This has taxed the existing facilities somewhat however it is hoped that for the most part, the pool served its purpose.

Since the Vulcan Lions Club wishes to have the pool operating in the most efficient manner possible, I would appreciate any suggestions, comments or criticisms, which might assist in making improvements for the coming year. Of course we would appreciate favorable comments on the year's operation as well."

Yours truly,
John Andrews,
Chairman of
Lions Pool Committee

Hundreds Attend Saturday Opening Of Little Bow Pioneer Museum

The opening of the Little Bow Pioneer Museum last Saturday, had a touch of old home week to it with more than one old-timer going for a quick tour and staying most of the afternoon.

The museum instigators, the Commodore Allen, Dr. A. D. Tompkins and Dr. W. E. Koziol families, were more than pleased with the reception to their enterprise and welcomed an estimated 700 guests throughout the day. Three hundred and fifty signatures appeared on the guest book, which included many families and a surprising number of teen-age viewers.

One old-timer, Tom Lucas who came from England as a young man and has been a generous contributor to the museum was on hand and fascinated listeners with tales surrounding the use of various pieces of equipment on display.

Youngsters of another generation, Bruce Roe and Guy Voisey, were also visitors and Mr. Voisey had a hand in solving a puzzle created by the appearance of the outside half of an old time glue melting pot, brought by a donor at Okotoks. Mr. Voisey recalled that years ago glue was manufactured in hot, almost transparent strips which hardened and were sold in that condition. In order to have a liquid glue the buyer had to place the solid pieces in a sort of a double boiler to melt it and so evolved the outside and inside pans, one of which is at the museum.

Another interested guest escorted through by Commodore Allen was Miss Nettie Ware of Vulcan who was among the many who were surprised at what has been accomplished in the short time. The history of her uncle, John Ware, is preserved and displayed at the museum.

Some visitors brought old-time contributions with them and it is hoped that others will see fit to assist in the gathering of this material.

Alvin Godkin of this district is another who has given much time and labor to the museum's building and several other interested persons have volunteered their help during the past several months.

Increase of 64

School Registration In County Totals 1,979

First-day registration at the County of Vulcan schools for the new term totalled 1,979 students—an increase of 64 since last June.

Registrations for each school, as supplied to School Superintendent E. K. Hawkesworth on Tuesday, are as follows:

Arrowwood 116 (including 20 Indian students from the Blackfoot Reserve), Brant 95, Carmangay 119, Champion 256, Lomond 270; Milo 217, Mossleigh 102, New Dale 26, Vulcan Elemtary 460, Vulcan High 317.

Drive carefully — think of your children when approaching mine.

IGA TABLERITE

In appreciation . . .

The response to our First Anniversary Sale last weekend greatly exceeded our expectations and for this, we at the Vulcan IGA are thankful to our friends and customers in the town and surrounding districts.

It is our hope that, through courteous service, low prices and quality merchandise, we may continue to be your shopping centre in the years to come.

Charles Boutland and Charlie Northcott.

. . . the brand in demand!

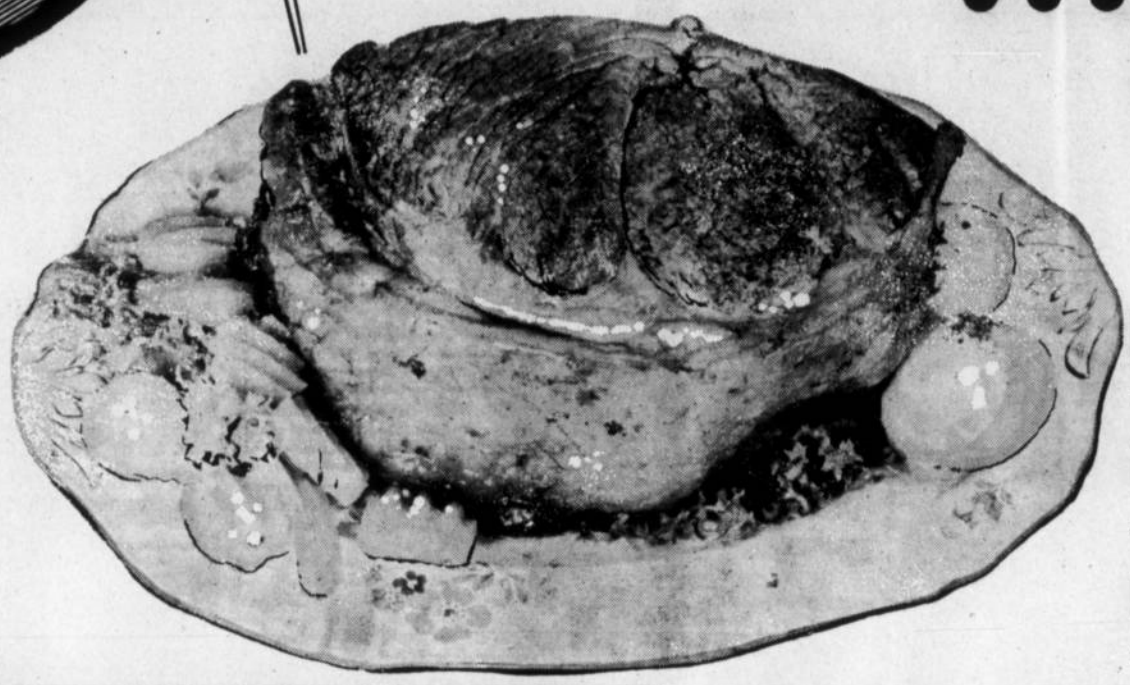

IGA FOOD MAGIC!*

Boneless Beef Stew Lean cubes of beef, per lb. ..... **.69**

Barbecue Roasts Specially prepared, per lb. ..... **.89**

Pork Roasts Per lb. ..... **.59**

Pot Roasts Boneless, tender and flavorful, per lb. . . **.59**

SLAB BACON Hickory Smoked, by the slab, per lb. . . . . **.53**

KLEENEX 400's ..... 3 pkgs. .87

Tomatoes IGA 20 oz. . . 5 FOR 1.00

TOILET TISSUE Ballet ..... 8 for .89

Apple Juice IGA 48 oz. 3 FOR 1.00

IGA PEACHES ..... 4 for .89

Allens Drink Orange, Grape, Apple, Pineapple, Grapefruit 48 oz. 3 FOR .89

IGA PEARS ..... 4 for .89

IGA Milk . . . . . 6 FOR .95

SARDINES ..... 10 tins 1.00

Table Fresh Produce

Bananas 2 LBS .33

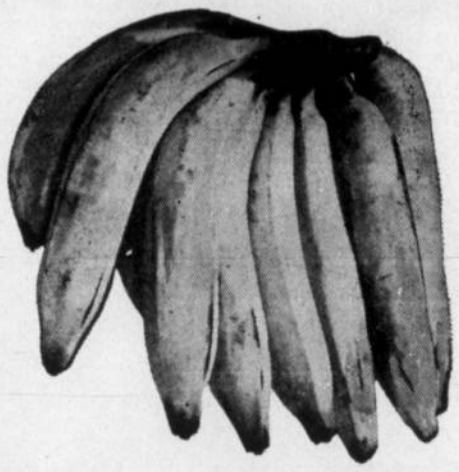

ORANGES 180's ..... 2 LBS .29

VEE PEACHES Per case 2.59

PEARS Fancy Bartlett ..... 2 LBS .39

APPLES Wealthy ..... 2 LBS .29

PRUNES Per case 2.39

LETTUCE Lb. ..... .19

Stafford's Mushrooms ..... 3 for .95

Apple Pie Filler Stafford's ..... 2 for .59

Perky Dog Food ..... 10 for 1.00

Maple Leaf Detergent 24 oz. ..... .85

Rose Margine 3-lb. Blocks . . . . . **.79**

VULCAN

Personal Shopping Only
On Specials — Phone 302
Deliveries 10:30 a.m. 3:30 p.m.
Phone Orders Accepted

IGA STORE

Prices Effective Thursday, Friday and Saturday

We Reserve the Right to Limit Quantities

Professional and Business Directory

A. & J. DRILLING CO. LTD.
WATER WELL DRILLING
Apply or see
CLIFF ANDERSON
Phone 154 Vulcan

FOR ALL CLASSES OF
INSURANCE
Life - Fire - Auto - Hail
—SEE—
R. E. CHAPMAN
Phone 39 — Lomond

Montie's Barber Shop
Montie Findlay
—SPORTING GOODS—
Phone 231 Vulcan

NEAL DUMKA
—AGENT—
- Maple Leaf Petroleum Ltd. Products
- UFA Farm Supplies
- CCIL Machinery

Phone 129, Vulcan

Agent For
B-A PRODUCTS
Harold Boutland
Ph. 238r2 Res. 238r3

IMPERIAL OIL PRODUCTS
ESSO
N. Bucholtz
Phone 60 Res. 60

Les Coombes
BARBER
Shears Sharpened
Razors Honed
Centre Street, Vulcan

J. Allen Baker
AUCTIONEERING SERVICES
at your request
PAST PERFORMANCE
YOUR GUARANTEE
Phone 9130-11, High River
or write P.O. Box 29
Cayley, Alta.
License No. 207

JOHN SIMPSON
PLUMBING — TINSMITHING
HEATING — GAS FITTING
Business Phone 58, Res. 52
VULCAN - ALBERTA

Frank McNiven
AUCTIONEER
Phone 91/33, Blackie
LICENSED AND BONDED
License No. 224

ROYAL CANADIAN LEGION
VULCAN BRANCH NO. 21
Complete Club Facilities
Visiting Members Cordially Welcome

INSURANCE
Contact
WES FULTON
—at—
WES FULTON INSURANCE AGENCY
Auto — Hail — Fire
Casualty
Educational Savings Plans
—Phones—
Bus. 28 Res. 605

Vulcan Clinic
Physicians & Surgeons
A. D. TOMPKINS
M.D., L.M.C.C.
M. E. KOZIOL
M.B., C.H.B., L.R.C.P., M.R.C.S.
Office Hours
11 a.m. to 12 noon — 2 to 5 p.m.
Phones 44 and 42 Vulcan

Dr. F. R. Schneider
Dentist
BRUCE BLOCK, VULCAN
9 a.m. to 12 noon
1:30 p.m. to 5:00 p.m.
Tuesdays and Saturdays incl.
— Phone —
Office 176 Res. 429

Angelo J. Murphy
BARRISTOR & SOLICITOR
NOTARY PUBLIC
Bruce Block
Phone 39 Vulcan

Dr. Everrett Hill
VETERINARIAN
VULCAN ANIMAL CLINIC
Phone 377 — Res. 447
If no answer phone 518

T. G. BROWN
Chartered Accountant
Office Phone 171r2
Centre Street, Vulcan

Stack, Egbert & Stack
BARRISTERS & SOLICITORS
Notaries Public
In Vulcan Every Thursday
at the office of
G. A. Sales & Co.
36 Hollinsworth Bldg., Calgary
Phone AM9-6106

Home Furnishings
Vulcan Furniture
—Phone 53—

ALL-STATE AUTO INSURANCE
You're in good hands with Allstate. Save money with Allstate.
PAT WALKER
Phone 1212, or
Simpson-Sears Order Office

OPTOMETRIST
Dr. F. D. Nataros
Office in Vulcan Hotel
Vulcan
9 a.m. to 5:30 p.m.
daily including Saturdays
FOR APPOINTMENT
PHONE 85, VULCAN

TEXACO PRODUCTS
ALEX GRANT
Texaco Canada Limited
Phone: Bus. 150, Res. 164

DANIELLS' TIRE SERVICE
VULCANIZING AND RE-TREADING
Firestone Dealer
New and Used Tires
Will take wheat in trade
Phone 62. Vulcan

Popularity of the compact Mountain Mule increases as time goes on and from being a mere "fill-in" occupation when business was slack during the winter it has signs of becoming a busy industry at Claresholm.

The name of this machine is designated "Mountain" Mule as indicating its ability to climb mountains but it can navigate equally well on the level.

The machine has been popular among those engaged in seismograph, forestry and power companies and is useful for ranchers for use when checking. Mr. Rice believes it would be particularly useful for those doing irrigation.

Farmers using irrigation have to do endless walking and for them the Mountain Mule would be just the thing since it does eliminate walking. Claresholm Local Press.

MOSSLEIGH

Congratulations are extended to Mr. and Mrs. Gale Tharle on the birth of a daughter in the Vulcan Hospital on Thursday, a sister for Brenda.

Mrs. Eva Elliott and Yvonne accompanied by Kathy Vander Ploeg of Blackie returned home after spending a day at Banff and three days at the home of Mr. and Mrs. Garry Crossman in Invermere, BC.

Several people attended the shopping day in Vulcan. The people that are in charge of the development of the Little Bow Museum need to be congratulated on the splendid job they are doing. This was an added attraction to the shopping day.

Mr. and Mrs. Ray Kolsmith were visitors in the district on Saturday,

Guests of Mr. and Mrs. Sonny Scott were Mr. and Mrs. James Gillanders of Calgary.

Mr. and Mrs. Nodwell of Calgary were weekend guests of Mr. and Mrs. Roy Leslie.

Mrs. Daub of Calgary was a recent guest of Mr. and Mrs. Clarence Green and family.

Jack Bain returned home after spending a few days in the hospital.

Need a desk, chair or other Alberta's largest supplier of office office furniture? We are agents for F. W. Clark & Co. Ltd., furniture.

Champion

There will be a Harvest Ball in the Community Hall, Champion, Friday, Sept. 7, from 9 to 12 p.m. with a floor show at 10:30. Shearer's Orchestra will be in attendance. Adm. is 75 cents per person. Proceeds for the building fund of the LDS Church. 6-1x

Mr. and Mrs. Pete Olsen and family of Warner, were Sunday visitors at the home of Mr. and Mrs. Don Clifford.

Mr. and Mrs. Fred Clever spent a few days in Champion en route to points in Oregon, where they will visit with relatives.

Mr. Glinz spent one day last week renewing acquaintances in Champion. At one time Mr. Glinz was editor of the Champion Chronicle.

Mr. and Mrs. Merlin Rhodes and daughter, Viola have left for a two-week vacation.

Miss Ginny McLeod has been visiting with relatives at Claresholm.

Gordon Palmer, who has been receiving treatment for a badly broken arm for the past six months had the misfortune to break the same arm recently and was treated for the injury in the Vulcan Hospital.

Mrs. G. F. Groves and Donna who have been at Debolt for the past several weeks, returned home last Wednesday evening.

Friends will be sorry to hear that Ted Ashmore of Hillcrest is a patient in the Holy Cross Hospital, Calgary, where he has undergone bone surgery. Mr. and Mrs. Walter Rhodes were recent visitors to Calgary to visit with Mr. Ashmore.

Mrs. Harry E. Smith has returned home from the Carmangay Hospital where she was a patient for several weeks.

Mr. and Mrs. A. Knowles have returned from a holiday spent in the mountains.

Miss Shirley Mueller has accepted a position as assistant to the Postmaster at the local Post Office.

Friends will be glad to know that Gordon Petronech has improved greatly, and is well on the way to recovery.

Mrs. Leverne Alexander, who will be teaching Grade four in Champion, will be living in the teacherage moved to Champion last spring. Mrs. Alexander is Mrs. Virgil Vaughn's daughter.

Mrs. Toots Voshell is a visitor at the home of Mr. and Mrs. G. F. Groves.

Mr. and Mrs. Clarence Nelson have had their grandchildren visiting them for several weeks.

Mrs. Pete Olson and family are visiting with Mrs. Olson's parents, Mr. and Mrs. Andy Kurtz.

Mr. and Mrs. Ray Howerton and Miss Edith Olson of Calgary were brief visitors at the home of Mr. and Mrs. A. E. Howerton on Saturday of last week.

Mr. and Mrs. M. J Howerton, Mr. and Mrs. Monte Howerton and family all of Edmonton. and Mr. and Mrs. Gene Howerton of Calgary were weekend visitors at the homes of Mr. and Mrs. Dahl Howerton and Mr. and Mrs. A. E. Howerton.

Dental Plates Repaired
Same Day As Received
DIETRICH DENTAL LABORATORY
Now located in Hull Block
215 7th St. S., Lethbridge
Phone Fa 7-7244

Merv's Plumbing
Plumbing, Heating and Gas Fitting
—FREE ESTIMATES—
Phone 168, Vulcan
Res. Phone 5, Champion

Vulcan Funeral Home
George Wisener, Prop.
Flowers — Monuments
24 HOUR CALL
Phone 233 Vulcan

Jesse & Emelson
Farm Equipment Ltd.
John Deere Dealers
PHONE 50, VULCAN
We service all makes of
GENERATORS
DISTRIBUTORS
STARTERS
VOLTAGE REGULATORS
MAGNETOS
CARBURETORS
Dealer or Customer Service
Parts and Service for
Briggs & Stratton, Clinton, Johnson & Marine Engines

★ 3-ring Loose Leaf Binders
★ Ruled and Plain Refills
★ Indexes
★ Loose Leaf Books
AVAILABLE AT
THE VULCAN ADVOCATE
Stationery & Office Supply Dept.

MILK BATHS FOR BEAUTY

Today's beauties are much more sensible . . . they attribute their loveliness to drinking plenty of milk. Try it yourself!
FLETCHER'S DAIRY
Daily deliveries to your door
ENJOY MILK Every Day.

Notice to Sheet Metal Mechanics

The Sheet Metal trade is now designated under The Tradesmen's Qualification Act. Regulations are effective on and after September 1, 1962. Copies of these regulations, examination application forms, information concerning the compulsory certificate of proficiency may be obtained from:

THE APPRENTICESHIP & TRADESMEN'S QUALIFICATION BRANCH
Department of Labour
Terrace Building — Edmonton Provincial Building — Calgary
Administration Building — Lethbridge
Provincial Building — Grande Prairie

PROVINCE OF ALBERTA
DEPARTMENT OF LABOUR
PROVINCIAL APPRENTICESHIP BOARD
K. A. Pugh, Deputy Minister. J. P. White, Chairman.

USED EQUIPMENT—
—ALL MAYRATH LOADERS, in stock, Standard and Centre Drive.
—1 15-Ft. No. 26 M.H. One-way, with seeder box.
—1 12-Ft. No. 26 M.H. One-way, with seeder box, in good shape.
—2 27-Ft. Mayrath Loaders.

CARS & TRUCKS—
—New 1962 Belvedere 4-Door Sedan.
—1957 Dodge Royal 2-Door Hardtop.
—2-Ton Fargo Truck, with grain box, in good shape, a real buy.
GAS LINES— To fit almost any Make or Model of Car or Truck.

HARRIS MOTORS
CHAMPION
Bus. 10 —Phones— Res. 15

MACHINERY DISPERSAL SALE
TRACTOR, OLIVER 88, live power takeoff and hydraulics
DISKER, CCIL 12 ft., new.
DRILL, Cockshutt 12 ft.
SWATHER, IHC 15 ft., new canvas and sickle
SWATHER, Massey-Harris, new canvas.
3 SECTIONS FLEXIBLE HARROWS, with hitch.
ROD WEEDER, IHC 12 ft., centre drive.
BALE STACKER, Mayrath 24-ft. paddle lift.
MANURE SPREADER, John Deere (70 bus.).
HARROWS, oscillating (circular) 12 ft. & 10 ft. sets.
WAGON, with automotive steering and rubber, grain box, new.
- This is the machinery of Bud Sanford and has only farmed a half-section. 3 to 6 years old.

INQUIRIES:— Phone R702, Champion, H. McDonald

IF YOU ARE BUILDING
CIRCULAR BINS

OR NEED TO
GIVE NEW LIFE TO TIRED GRAIN BINS!

OR— IF YOU ARE USING

BIG 4'x8" SHEETS
OF PLYWOOD ON ANY TYPE OF BUILDING
SAVE
AT REVELSTOKE'S
PINE PLYWOOD SALE
— SHEATHING GRADE —
5/16" Standard, reg. 2.50. Sale .. 2.14
3/8" Standard, reg. 2.95. Sale 2.35
5/16" Select, reg. 2.90. Sale 2.30
3/8" Select, reg. 3.35. Sale 2.70
1/2" Select, reg. 4.50. Sale 3.60
5/8" Select, reg. 5.50. Sale 4.50
3/4" Select, reg. 6.50. Sale 5.50
HURRY & SAVE, SALE ENDS Sept. 15th
DID YOU KNOW
THAT DICK HAS A COMPLETELY WEATHER PROOF GARAGE PACKAGE
With Budget Payments of
ONLY 11.00 PER MONTH
Why Don't You Drop In and Ask About This Easy Payment Plan
REVELSTOKE
BUILDING MATERIALS LIMITED
DICK HAMMER, Mgr. PHONE 37, VULCAN

The Vulcan Advocate

"Serving the County of Vulcan"

Member Canadian Weekly Newspapers Association and Alberta Weekly Newspapers Association

Founded in 1913 by Charles Clark

An Independent Weekly Newspaper issued every Wednesday afternoon at the office of publication, Vulcan, Alberta. Subscription price per year: In Canada $3.00, United States and other countries $4.00. Single copy 7c. Advertising rates furnished on request.

VULCAN PUBLISHERS LIMITED

Member Audit Bureau of Circulations

R. C. R. MUNRO
Editor and Publisher

P. M. Pickersgill, Assistant Editor

Vanished Chivalry

Some observer of modern manners and customs has said that chivalry began to disappear from life when a man picked up a handkerchief dropped by a lady and discovered that it was a piece of Kleenex. Other observers might set an earlier date, perhaps about the time when streetcars became the common mode of transportation. Women themselves, unless they are quite elderly, no longer seem to expect a man to relinquish his seat to them as a matter of course.

The custom of doffing the hat when a lady enters an elevator still is recognized by most men when the elevator is in a hotel, but it does not seem to apply any longer in office elevators. This is a sensible dropping of a custom, for the rush hour in most office buildings so crowds the elevators that hat-doffing becomes impossible.

The pace of modern life perhaps has something to do with the deterioration of manners. People, particularly in a city, are always in a hurry to get somewhere else, so much so that they have no time for the minor niceties of conduct, if their parents have ever taught them what these should be. Try to edge a car away from the curb into a stream of traffic, and you will discover that only one driver in twenty will give you a break, although the drivers all know that they will be stopped by a traffic light within the next minute or so.

Freedom of competition is admirable in business, but it need not be carried into all departments of life. It may sometimes be more profitable to let the competing motorist push his way through traffic. That way he may sooner arrive at an accident that will remove him from the roads.

—The Printed Word.

Holly Gaye Driving Range
CLOSE-OUT
AUCTION SALE

Acting under instructions from the owner, G. R. Nimz, I will sell the following goods by Public Auction at the

HOLLY GAYE DRIVING RANGE

SATURDAY, SEPT. 15

STARTING AT 1:00 P.M. SHARP

Kelvinator Washing Machine, A-1 condition; Fairbanks-Morse Deep Well Pump with new pressure tank; 6½ cu. ft. Refrigerator; Glass Show Case, 36"x24"x8 ft.; 1941 Fargo ½-Ton Truck; 150-Gal. Fuel Tank; Good Insulated Well House; Several Used Golf Clubs; Several Used Putters; 12x16 Frame Building on 4x6 skids, suitable for granary; 2 Golf Ball Pickers; Quantity Used Golf Balls; Quantity Used 2x4's, various lengths to 20 ft.; 3 Go-Karts, running condition very good; Power Products Raising Engine, develops 5½ h.p. at 14,000 r.p.m.; Several Small Gas Engines; Chicken Wire and Barb Wire Fence, approx. 600 yds., as is and where it is with posts; Used Gas Pump; Several Small Gas Cans; the Miniature Golf Course forms and fence are for sale and can be moved; 2 Big Spotlights, 1500 watts each, also quantity small spotlights and sockets; Outside Toilet, very good condition; 5-wire Clothes Line; 9 Small Spruce Trees; Post Hole Digger; Several Crow Bars; Small Gear Pump; Several Chairs and Benches; Jigger for setting fishing nets under the ice; 75 ft. Garden Hose; 40 ft. 1¼ inch Iron Pipe; Nine 5 ft. x 5 ft. platforms; Two 750 x 14 tubeless Nylon Tires, good condition; 700 x 15 Truck Tire, 8-ply, tube and reliner; 750 x 17 Truck Tire, tube and Bud wheel; 14-ft. Fibreglass Boat with 18-h.p. Evinrude engine and Boat Trailer; 1953 Buick V-8, very near perfect condition; 1951 Chev. Sedan.

Auctioneer's Note:— This is a complete close-out sale at the Holly Gaye Driving Range and everything must be sold. Consignments will be taken up to sale time. Watch for more listings next week.

— TERMS CASH —

WALLY FRANKS, Auctioneer

Lic. No. 239 — Vulcan — Phone 470

— VULCAN UNIT E.M.O. —

It would be a waste of time to head for the hills (as so many say they would do) if an atomic war ever came to Canada — that is unless the hills had been prepared ahead of time. Nor will our human characteristics allow us to just lay down in resignation to die in pieces.

Preparation is essential, let's not be found wanting, let's be ready.

Advocate Classifieds

Classified Advertising Rates
First insertion: 3 cents per word, minimum charge 50 cents. Subsequent and consecutive insertions of same ad: half-price.
Classified Display: $1.00 per inch per insertion.
In Memoriam and Cards of Thanks: 3 cents per word, minimum charge $1.00. Engagement Notices: $1.00.

FOR SALE—MISC.

2 MILES of Telephone Line on Poles. Poles and wire to be removed. Kirkcaldy Mutual Telephone Co. 6-2x

COMPLETE IRON Fireman Oil Burner and controls, at half new price. Phone 178, Roy Fulton, Vulcan. 6-3p

GARDENERS — HOME OWNERS — Rich, black loam for sale. $2 per yard delivered. Contact Harvey Simmons ,Phone Vulcan 342. 6-4x

BACKRITE TABLETS
For the kidneys—
to relieve Backache and Lumbago. Backrite Tablets provide an effective formula which helps the kidneys to increase the flow of urine and accelerate the flow of wastes. Backrite Tablets provide relief from Backache and Lumbago due to urinary disorders. Backrite Tablets are available at
MITCHELL'S PHARMACY and VULCAN PHARMACY 3-4x

GAS FLOOR FURNACE for sale, automatic control, good condition. Phone Vulcan 314. 5-3x

PLAN FOR THE FUTURE— Only 2 lots for summer cottages left in Little Bow Park subdivision. Reserving these for local citizens until Nov. 1st only. There is a waiting list of out of County buyers. Apply to Martin Gottenberg, Vulcan or Wilbur Matlock, Champion. 6-3x

GENUINE HAWAIIAN GUITAR and beginners scales and new strings. Contact Doug Scott, Phone 160 after 6:00 p.m. 4-3p

85000 B.T.U. COLEMAN Oil-fired Furnace model 92B. Coleman (oil) Hat Water Heater. 500-Gal. Oil Tank and Stand. Ray Wellman, Phone 366 or 11, Vulcan. 4-3x

BOW CITY
SAND & GRAVEL
0" — ¼" Sand
0" — ⅜" Sand
¼" — ⅜" Pea Gravel
⅜" — 1" Gravel
⅜" — 1½" Gravel
All above Washed and Crushed
Also— 1" Road Crush and Pitrun Gravel
Phone for Delivery— EM 2-3716
KLEENBIRN COLLIERIES LTD.
BOW CITY 41-tfx

CARS & TRUCKS

1956 GMC ½-TON for sale. Step side. L.W. base. In good condition. Phone Champion R1311. 4-tfx

NO GUESS WORK HERE — Wheels aligned and balanced by experts. Wheat Centre Motors Ltd., Vulcan, Alta. 26-tfx

1957 WHITE FORD Convertible. Reconditioned motor and transmission, new tires, body and interior top condition. Low, low price for quick sale! Phone "Tony," Lethbridge, Fairfax 74656. 6-1x

USED PARTS for most cars and trucks. Wheat Centre Motors Ltd., Vulcan. 36-tfc

GRAIN & FEED

ALFALFA for sale— 30 Tons, 2nd cutting. Apply Jack Plomp, Phone R813, Nobleford. 5-2x

2500 BALES of Hailed Barley. Located east No. 2 Highway, Ponoka. Phone 3-2484 Kenneth Fath or local, contact Cliff Fath. 5-3p

TOP QUALITY Feed Barley and Oats delivered or at bin. 1961 grain or 1962 grain. Phone 24, Eckville or write Box 330, Eckville. 5-2x

FARM MACHINERY

SWATHER & COMBINE CANVASES SALE
Canvas to fit any 12-ft. Swather $34.95 F.O.B. Neepawa. Fully guaranteed. Save on Tarpaulins, Boat Covers and all Canvas Articles. Neepawa Canvas Works Ltd., Neepawa, Manitoba. 50-9x

COMBINE and Tractor Engines overhauled. All makes, reasonable rates and all work guaranteed. Wheat Centre Motors Ltd. 6tfx

No. 90 MASSEY COMBINE, 12-ft. table, reel and pick-up. $2500. Contact George Mace, Strathmore, Phone R1412. 5-3p

OVERHAUL ALL MAKES of Motors. Bring them in now! Especially combine motors. We'll pick up and deliver. Morin's General Repair, Phone 47, Milo. 43-tfx

LIVESTOCK

BOARS for sale— 3 Yorkshire, purebred without papers. Ray Flitton, Phone Champion R706. 4-3p

HOUSES & FARMS

HOUSE FOR SALE— 2-room, 2 years old, 18 x 16, insulated, wired for 220, cupboards, inlaid lino. Easily moved and would make an excellent cabin for Little Bow Park or farm. Phone Brant, 337. A. B. Parker. 5-2p

BUNGALOW IN VULCAN, 24 x 30 ft. 2 bedrooms, landscaped, basement 14 x 24, new gas furnace. Phone Lomond R611 or R612. 6-4p

2-BEDROOM HOUSE in Vulcan on 70-ft. lot. Fully modern, landscaped, double garage. Priced for quick sale. Phone 464, Vulcan. 6-3x

FOR SALE
2-bedroom Dwelling with garage. New furnace and hot water heater last year. $6,000 — terms.
Comfortable 2-bedroom Dwelling in choice location. $6,500.
Choice acreage bordering highway beside town, with dwelling and outbuildings, $15,000.
Three single bedroom dwellings. Can be bought as group or individually.
General Store and Dwelling in Shouldice — with revenue Post Office. 5-2x
Contact West Fulton Insurance Agency, Phone 28, Vulcan. 5-2x

HAVE CASH BUYERS for good farms — General Realty, Calgary's Farm and Ranch Headquarters," 706B 7th St. S.W., Calgary. 1-6x

FARMS FOR SALE
1957 Acres Deeded, 600 acres cultivated, 160 acres irrigated, balance native grass sub-irrigated, over 200 cow carrying capacity, located on Trans-Canada Highway, 1 mile from good town, 88 miles east of Calgary, Alta. Modern 3 Bedroom Dwelling, good outbuildings, landscaped grounds and trees. Full price: $75,000.
— Also —
585 Acre Farm, 125 acres cultivated irrigation, all 125 acres in alfalfa hay, balance native grass with abundance of water, 2 miles off pavement, 2 sets older type buildings, school bus, close to town, price includes complete line of machinery including 2 tractors, new baler and mower. Full price: $30,000.
— Also —
434 Acres Close to Duchess, Alta., 173 acres irrigated, fair house, power, school bus. Full Price: $13,000.
For particulars contact: George C. MacKay, Realtor, Bassano, Alta. Phone Bus. 14 or Res. 29. 6-1

FOR COMPLETE Insurance service (fire, auto, life, etc.) see J. Lundy Findlay, Vulcan. 9-tfx

HOUSE FOR SALE— 2 bedroom, living room, large kitchen, dinette, bathroom, garage, side walks and 100 ft. frontage. Good location. Phone 290 after 6:00 p.m. 22-tfx

HAVE SEVERAL choice listings on farm lands and a few houses in Vulcan. More listings desired. J. Lundy Findlay, Realtor, Vulcan. 24-tfx

WANTED

WANTED— Wheat, any grade. For particulars regarding price, Phone 135, Vulcan Flour Mill. 18-tfx

WORK WANTED

IRONING in your home or mine. Phone 315, Vulcan. 6-2p

WANTED— Sewing of all kinds. Mrs. A. Nelson, Phone or call at home. 6-2x

CAT & BACK-HOE WORK and basement excavation. Also trucking. Phone Vulcan 342, H. J. Simmons. 40-tfx

LOST

LOST— In Bow River; a Spinning Rod and Reel. Reward. Contact F. L. Standing, Phone 77, Vulcan. 4-3x

LOST— Lady's Wrist Watch. Finder please leave at Advocate office. 6-2nc

LOST— A LADIES' Bulova Watch with a black strap bracelet, down town Vulcan, Saturday night. Reward. Sylvia Didrickson, Hospital, Vulcan. 6-1x

HELP WANTED

PART-TIME Secretary for Vulcan Public School. Must be proficient typist. Apply F. Burchak, principal. 6-1x

FOR RENT

MODERN BASEMENT SUITE for rent. Available Sept. 1st. Phone 479, Tom Houlton, Vulcan. 6-1x

MODERN Furnished Suite, rooms, light housekeeping room. Central local and central heating. Phone 441. 6-tfx

LEGAL NOTICES

NOTICE TO CREDITORS
IN THE ESTATE OF MARTIN ANDREW JENSEN of Ensign in the Province of Alberta, Farmer, deceased, who died on the 20th day of May, A.D. 1962;
TAKE NOTICE that all persons having claims upon the estate of the above named must file with the Solicitor for the Executor of the said Estate by the 11th day of October, A.D. 1962, a full statement of their claims and of securities held by them.
ANGELO J. MURPHY
Solicitor for the Executor
Vulcan, Alberta. 5-2x

NOTICE TO CLAIMANTS AND CREDITORS
In the Estate of ARTHUR HANSEN, late of the Town of Vulcan in the Province of Alberta, retired farmer, who died on the 16th day of August, 1962.
TAKE NOTICE that all persons having claims upon the Estate of the above named, must file with Messrs, Stack, Egbert & Stack, 36 Hollinsworth Building, Calgary, Alberta, by the 1st day of October, 1962, a full statement of their claims and the securities held by them.
STACK, EGBERT & STACK
Solicitors for the Executors
36 Hollinsworth Building
Calgary, Alberta. 1-x

CARD OF THANKS

We would like to take this opportunity to thank the friends of the late Charlie McIntosh for their kindness to him during his illness. Also to the doctors and staff of the Vulcan Hospital and to Rev. Sharpe. A special thank you to the Archie Hays for their help and kindness to us.
—"Red" McIntosh and family, Mossleigh. 6-1p

IN MEMORIAM

HANNA— In loving memory of a dear husband and father, John Clayton who passed away Sept. 9th, 1957.
The blow was great, the shock severe,
We little thought the end was near,
And only those who have lost can tell
The pain of parting without farewell,
More each day we miss you, Jack,
Friends may think the wound is healed,
But they little know the sorrow
That lies within our hearts concealed.
—Ever remembered by Margaret, Ruth, Skeez and family, Vulcan. 6-1x

CUTFORTH— In loving memory of our dear mother and grandmother, Eva Cutforth, who passed away Sept. 5, 1957.
Deep in our hearts lies a picture,
Of a loved one laid to rest,
In memories frame we shall keep it,
Because she was one of the best.
—Ever remembered by all her family. 6-1p

WEBBER— In loving memory of Thomas Webber, who passed away Sept. 9, 1959.
Sunshine fades and shadows fall,
But sweet remembrance outlasts all.
—Ever remembered by his wife and family. 6-1x

SALES— In loving memory of our dear son and brother, Rfn. George Sales, who was killed in action Sept. 12, 1944 and is buried at Calais, France.
Somewhere the loved one we have lost
Has found sweet peace and rest
Within the sheltering care of Him
Who knows our sorrows best.
His memory is a keepsake
With which we'll never part.
God has him in His keeping
We have him in our hearts.
In memory's garden, dear one
We meet every day.
—Ever remembered and greatly missed by Dad, Mom, Lorne and Lyle. 1-nx

Village of Arrowwood
Alberta

Notice to the Proprietory Electors of the Village of Arrowwood, Alberta

Bylaw No. 193

The above bylaw has been introduced into the Council of the Village of Arrowwood, for the purpose of construction of a sewage system for the Village of Arrowwood.

Further that a certificate from the department of health has been issued. Certificate No. P2853.

And further that the Council of the village has passed a bylaw fixing the date of the poll as September 27th, 1962 and that the following is a true synopsis of By-Law No. 193.

NOW THEREFORE THE MUNICIPAL COUNCIL OF THE VILLAGE OF ARROWWOOD IN COUNCIL ASSEMBLED ENACTS AS FOLLOWS:—

1. The Municipal Council of the Village of Arrowwood is hereby empowered and authorized to enter into such contracts for the construction or carrying out of the proposed sewage systems may be necessary;
2. That for the purpose aforesaid the sum of $32,650.00 be borrowed by way of debentures and the credit of and security of the Village at large, of which amount the sum of $14,522.00 is to be paid by the Village at large and the sum of $18,128.00 is to be collected by way of special assessment as herewith provided in the attached Schedule "A".
3. The debentures to be issued under this by-law shall be for the said sum of $32,650.00, shall be dated the 1st day of September 1962, or upon such date as may be appropriate having regard to the date of the borrowing of the money, shall be payable in twenty-five (25) annual instalments of principal on the 1st day of September in each years 1963 to 1987 inclusive, or on other day in each year as may be appropriate having regard to the date of the borrowing, the respective amounts of the principal maturing in each of such years shall be as nearly possible equal, the annual installments being rounded off to the nearest $100.00 or multiple thereof.
4. The debentures maturing in each of such years shall bear interest at the rate not exceeding six (6%) per cent per annum
5. . . . . .
6. . . . . .
7. . . . . .
8. There shall be levied and raised in each year of the currency of the debentures hereby authorized the amount necessary to pay the interest falling due in such year on such debentures and in addition thereto the amount required to pay any of such debentures which fall due in such year after applying the net revenues from the said system and the special assessment hereinafter provided for by rate sufficient therefore on all rateable property in the said Village and collectible at the same time and in the same manner as other rates.
9. During the currency of the said debentures there shall be raised annually for the payment of the owner's portion of the cost and interest thereon by special assessment; under the Town and Village Act, the respective sums shown as yearly payments on schedule "A" hereto attached, and there is hereby imposed on all lands fronting or abbutting on that portion of streets or places whereon the said sewer system is to be laid or benefitting therefrom a special assessment sufficient to cover the owners' portion of the cost of the said work, and the interest thereon payable at the unit rate or rates as set forth in the said Schedule "A". The said special assessment shall be in addition to all other Rates and taxes.
10. The said indebtedness is contracted on the credit and security of the village at large, but as to so much thereof as is not to be paid by the Village at large, the Village is to collect the same by way of special assessment as aforesaid.

SCHEDULE "A"
1. . . . . .
2. Total Assessment Against All Properties— $18,128.00.
3. Total Assessment Per Front Foot— $2.69.
4. Annual Unit Rate Per Front Foot Of Frontage— 21 cents per front foot of frontage, to be payable for the period of 25 years.
5. Total Yearly Assessment Against All Above Properties— $1418.09.

The above is a synopsis of By-Law No. 193.

G. F. W. OAKES,
Returning Officer.

EDUCATIONAL

BE A HAIRDRESSER
Join Canada's Leading School. Great Opportunity. Learn hairdressing — pleasant dignified profession — big wages. Thousands successful Jacobson's graduates. America's greatest system. Illustrated catalogue free. Write or call Jacobson's Beauty Academy, 128A 8th Ave., West, Calgary, Alta.

CHURCH NOTES

THE WHEATBELT MISSION
The Anglican Church of Canada
REV. J. D. McCLINTOCK
Sunday Services
Sunday Services:—
9:00 a.m.— Summer Schedule as posted in churches at Lomond and Carmangay.
11:30 a.m.— Morning Prayer, Vulcan.

VULCAN CHURCH OF CHRIST
Ronald J. Pelham, Minister
SUNDAY SERVICES
11:00 a.m.— Church and Bible School for the whole family.
A Warm Welcome Awaits You At All Times

GRACE EVANGELICAL UNITED BRETHREN CHURCH
M. R. Heebner, B.A., Pastor
10:00 a.m.— Morning Service
11:00 a.m.— Sunday School
7:30 p.m.— Evening Service
Tuesday, 7:30 p.m.— Bible Study
Thursday, 7:30 p.m.— "Y-Hour."
Bible Believing — Christ Centered

UNITED CHURCH OF CANADA
VULCAN
Rev. Donald A. Sharpe, Minister
11:00 a.m.— Service

PENTECOSTAL CHURCH
G. W. Lagore, Pastor
10:30 a.m.—Sunday School
11:30 a.m.—Morning Worship
7:30 p.m.—Evening Service
Friday— Youth Service at 7:30.
Everybody Welcome

SUNSHINE SERVICE STATION
MOSSLEIGH
Hardware
Electrical Appliances & Service
CASE MACHINERY
Noble Blades — Graham Plows
Phone R306, Arrowwood

WILSON & GILES ELECTRONICS LTD.
Phone 444, Vulcan
ELECTRICAL CONTRACTING
APPLIANCE, TV AND RADIO SALES & SERVICE
PLUMBING, HEATING AND GAS FITTING

General Trucking
Livestock, Grain, Coal etc.
Day or Night — Any Time
C. R. Middleton
Phone R608, Champion

Vulcan Artificial Insemination Unit
Technician:
PETER DEGENSTEIN
All Breeds of Cattle Performance
Phone 377 days (preferably before 10 a.m.) or Evenings 485.
All Sires Proven
For further information call at Veterinary Office

F.U.A. Insurance
AUTO & FIRE
with Co-operative Fire & Casualty Co.
Discount on Farm Cars & Trucks and Class 1-A Select Drivers
Herb Bender
F.U.A. Insurance Agent
Phone 407, Vulcan
Alberta Wheat Pool No. 3

USED MACHINERY FOR SALE

—No. 77 NEW HOLLAND BALER, motor drive.
—J.D. BALER, motor drive, good shape.
—No. 26 15-FT. M.H. WIDE LEVEL, with seeder box, good.
—No. 88 M.F. DIESEL TRACTOR, Demonstrator, Priced to sell.

CALL ON US FOR YOUR REPAIRS
We Stock a Large Volume of Combine Parts

HUBKA SALES & SERVICE
MASSEY-FERGUSON FARM EQUIPMENT
Sales — Parts — Service
Plymouth-Chrysler-Fargo — Imperial Oil Products
J. A. Hubka
Phones— Bus. 112 — Res. 41
CARMANGAY

500
SILVER DOLLAR
Jackpot

THIS WEEK'S
SPECIAL
1956
Dodge Royal
RADIO, AUTOMATIC. REG. $1185.00
Now Only . . . $795.00

10% DISCOUNT ON ALL CARS SOLD DURING OUR 500 SILVER DOLLAR GIVE-AWAY.

Richardson & Gould Ltd.
Your Chev-Olds & Case Dealer
Phone 19 or 56 Vulcan

Place Your Orders Early For
Massey-Ferguson and Versatile Swathers

USED MACHINERY—
INTERNATIONAL SELF-PROPELLED SWATHER, with water cooled motor.
COCKSHUTT PULL-TYPE SWATHER
INTERNATIONAL PULL-TYPE SWATHER
MASSEY-HARRIS No. 27 COMBINE, with Heston Straw Chopper.
MODEL "M" NOBLE BLADES

TRACTORS—
4010 JOHN DEERE, with Cab and dual hydraulics.
MASSEY-HARRIS DIESEL & GAS 55 TRACTORS.
MASSEY-HARRIS 44 DIESEL.
MASSEY-HARRIS 44 SPECIAL.

GOOD SELECTION OF USED BALERS
ALSO A FEW USED PICKUPS

See us for the NEW McCOY-RENN PICKUPS

M. R. Morrison Ltd.
Massey Ferguson — Noble Cultivators — Versatile Sprayers and Swathers — Easy Washing Machines
Wisconsin Parts Service

District News

CARMANGAY

Mrs. Irene Ramsell of Camrose, visited for a few days at the home of Mr. and Mrs. Ron Toutant.

Miss Pat Nugent visited with her mother, Mrs. Nugent, Sr. for a few days.

Don Brownell and daughter, Kathy of Rocky Mountain House visited with his parents, Mr. and Mrs. Ed Brownell.

Mr. and Mrs. Wes Knights and family left Friday for a few days holiday.

Mr. and Mrs. Street and family left on their holidays last week.

Mrs. W. H. Miller and Miss Ethel Underdahl of Lethbridge visited friends and relations in town last Sunday.

A surprise birthday party was held in honor of Anne Blimke, on Thursday. A number of ladies gathered and bingo was played. Anne was presented with six coffee mugs.

Mr. and Mrs. Don Nolk of Grand Prairie were visitors in the district last weekend.

Mrs. De Mario and daughters of Calgary are visiting in town for the long weekend.

Mr. and Mrs. Walt Neilson spent a few days at Waterton last week.

SAVE!
JOIN THE CHAMPION & DISTRICT SAVINGS AND CREDIT UNION.
Savings and Loans covered by life insurance.
—Contact—
Clarence Nelson, Champion

A. E. Howerton
CHAMPION
SHELL GAS & OIL
Expert Mechanical Service
on all types of cars, trucks and tractors
—Phones—
Bus. 18 Res. 104

If you want an insurance agent who's got some get-up-and-go
...we're the people to see! We make every effort to see that our policyholders have the insurance protection they need. And we go all-out to provide top-notch service—day or night ...rain or shine. We'll do it for you, too! Give us a call today.

GIBB'S
Insurance Service
PHONE BAROLS COLLECT
Hours 8 to 5 — Phone 143
After Hours — Phone 57 or 121

EASTWAY

Orlo and Della Doane visited Della's sister, Hazel in the General Hospital on Sunday.

Olive and Jim McWha from Edmonton are visiting friends and relatives in the district.

Peter Huculah left for Shipman, Sask. for a holiday.

Roy Bush left for the coast to go back to school after spending the holidays at the Howard Tharle farm.

Mrs. Schenk, Fay and Ralph Love all celebrated birthdays on Sunday.

Gladys Love is still in hospital but hopes to be out soon.

Mr. and Mrs. Hugh Malcolm and Mrs. Lindstrom visited around the district Labor Day.

Dr. R. G. Hunte
CHIROPRACTOR
Chiropractic
Physiotherapy
Nutritional Therapy
Foot Correction
THURSDAY, 11 a.m. - 4:30 p.m.
VULCAN HOTEL

ERNIE'S
SHOE REPAIR
SHOP
All Work Guaranteed
Next to Simpsons-Sears
Vulcan

F. U. A.
AUTO & FIRE
INSURANCE
with Co-operative Fire & Casualty Co.
— DISCOUNT —
on Farm Cars and Trucks
BERT BLIMKIE
F.U.A. Insurance Agent
Phone 52, Carmangay
Alberta Wheat Pool No. 1

G. S. CARRINGTON
I.H.C. DEALER
PHONE 22 LOMOND, ALTA.

For Dependable Service, Installations and Wiring at Lowest Possible Prices, see—
- FRIGIDAIRE APPLIANCES
- ZENITH RADIO AND TV SETS
- JACUZZI PUMPS
- GENERAL ELECTRIC APPLIANCES
- RCA WHIRLPOOL APPLIANCES
- RCA RADIO, TV AND STEREO SETS
- LIGHTING FIXTURES

VULCAN ELECTRIC CO.
— Phone 127 —

GARDEN TRACTOR, complete with cultivator, mower and plow 59.95
NEW POST DRIVER 279.50
27-FT. MAYRATH LOADER with motor 99.50

LITTLE BOW FARM SUPPLIES
3½ miles East and ½ mile South of Vulcan

BERRYWATER

Mrs. Betty Wickstrom and children accompanied Mrs. Jack Deans and family to Lethbridge on Thursday.

Mrs. Rose Richardson, Linda and Johnny of Alix visited with the Joe Gerdings on Thursday. Johnny remained to spend several days with his cousin, Ken.

Mr. and Mrs. David Laughlin and family of Berrymoore, Alta. were recent visitors at the Clifford Webber home, and also visited with other relatives in the district.

Mr. and Mrs. Jim MacWha of Edmonton are presently visitors at the Stewart Douglass home, and while here will also visit other relatives.

Mr. and Mrs. Lou Douglass of High River were also Sunday guests of Mr. and Mrs. Stewart Douglass.

Mr. and Mrs. Max Oldfield and Anne of Brussels, Ont. and Mrs. Jim Oldfield of Dundalk were visitors at the Ed Richardson home for several days last week.

Sunday guests of Mr. and Mrs. Ed Richardson were Mr. and Mrs. Jerry Sparks and girls of Calgary.

Miss Leone Jones of Calgary spent the weekend at the home of her parents.

Mr. and Mrs. Warden Budd are being congratulated on the birth of a daughter, Jennifer Vernie, at the Vulcan Hospital. Mrs. Budd was before her marriage, Miss Sylvia Huget of Calgary.

QUEENSTOWN

Mrs. Elizabeth Bojes and Joe returned home last week after spending the summer months visiting friends and relatives in Germany.

Jimmy Cote who was visiting with Dennis Brown returned home on Thursday of last week.

Mrs. O. Lahd, Anne and Billy motored to Red Deer on Thursday of last week where they will spend Labor Day weekend visiting with relatives.

Mr. and Mrs. Don McCord, Leonard and Dawna Mae took in the fotball game in Calgary on Monday.

HERRONTON FARROW

The August meeting of the Farrow United Church Women was held at the home of Mrs. Aage Pedersen with nine members and two visitors present. Mrs. Harry Weber was assistant hostess. Mrs. Stewart Meadows, who plans to teach school at Mossleigh, handed in her resignation as secretary and Mrs. Pedersen kindly accepted the invitations to be secretary until elections in December. The next meeting will be held at the church with Mrs. Harold Tressidor as hostess and Mrs. George Randle as assistant.

Sunday School will commence for the fall season on Sunday Sept. 9, and all children in this area are invited to attend.

Recent district visitors who used to reside here have been Mr. and Mrs. Lyman Humphrey of Edmonton and Warren Kennedy of Victoria, BC.

Get well wishes to Mrs. Wm. Groeneveld who has been a patient in hospital.

Mr. and Mrs. Gail Tharle (nee Patsy Laycraft) of Mossleigh are receiving congratulations on the birth of a daughter.

VULCAN WEST

Mr. and Mrs. Ray Atkinson, Judy and Leonard of Calgary were Sunday visitors at the home of Mr. and Mrs. Merle Smith and family.

Mr. and Mrs. Edward Nolte and Mrs. Anna Nolte spent Sunday with Mrs. Nolte's daughter and son-in-law, Mr. and Mrs. Bill Heron in Calgary.

Mr. and Mrs. Ike Helferty and family of Milarville visited at the Leo Spanke home Sunday.

Mr. and Mrs. Mel Jordon and little Randy were Monday visitors in Calgary at the home of the latter's sister and brother-in-law, Mr. and Mrs. Bill Herron.

Mr. and Mrs. Bernard Pratt of Fort Churchill, BC, called on Mr. and Mrs. Leo Spanke on Saturday and also Phil Lucas.

Mrs. A. Fisher and SLT,Lt. Glenn Fisher and son, Gordon of Calgary were recent visitors at the home of Mr. and Mrs. Keith Fisher.

Last week visitors at the home of Mr. and Mrs. Mike Shendrick were their daughter and son-in-law, Mr. and Mrs. Tony Wozny and Bruce and Sherry of Salmon Arm, BC, While here they played a couple of games of golf and really were thrilled with the course.

Mr. and Mrs. Harry Smith motored to Provost on Saturday and visited with their son-in-law and daughter, Mr. and Mrs. Pat Carruthers and girls, returning home Sunday afternoon, bringing Dougie Campbell back home to start school. Doug spent his holidays with his mom and family. While there they also visited Mr. and Mrs. Harold Peggs at Heyter.

All popular sizes of ledger sheets in stock at the Advocate.

Need a desk, chair or other office furniture? We are agents for F. W. Clark & Co. Ltd., Alberta's largest supplier of office furniture.

PSP
BOOSTS BENEFITS WITH BIGGER CASH BONUS
Another sound reason to save at Scotiabank
Scotiabank now pays you an increased cash bonus on all Personal Security Program contracts. PSP is Scotiabank's exclusive life-insured savings plan. You set your own goal . . . save in 50 convenient instalments. Should the insurance become payable your estate will receive all the deposits you have made, *plus* the full amount of your savings goal, *plus* this increased cash bonus. Ask for details and your free copy of the PSP folder at your local Scotiabank branch.
ScotiaBANK
THE BANK OF NOVA SCOTIA

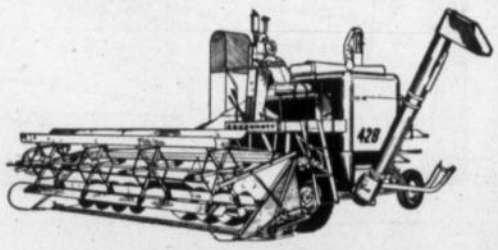
BARGAINS IN USED HARVEST EQUIPMENT
COCKSHUTT S.P. 428, 10 ft. to 15 ft. ..... $3900 up
COCKSHUTT S.P. 115, 15 ft. table
MASSEY-HARRIS S.P. 21, 14 ft.
JOHN DEERE S.P. 55, 14 ft.
COCKSHUTT No. 2 15 ft SWATHERS
MASSEY-HARRIS 16 FT. SWATHER
COCKSHUTT 570D, fully equipped. 50D, fully equipped. 30 Gas and loader
LA CASE, new rubber
COCKSHUTT No. 8 24-run D.D. on rubber
COKSHUTT No. 11, 15 ft., with seeder attachment

Vulcan **COCKSHUTT** Dealer
PHONE 379 VULCAN

OKOTOKS COMMUNITY BOOSTER CLUB
5 CAR
BINGO
AT OKOTOKS ARENA
Wednesday, Sept. 12
AT 8.30 P.M.
OVER $20,000 IN PRIZES
5 Brand New 1962 Cars
1 CHEVROLET — 2 PLYMOUTHS — 2 METEORS
5 Standard Games for 5 Other Major Prizes
—★—★—
ADMISSION $5.00 PER PERSON
Extra Cards $1.00 Each

Read the NEW Family Herald

Canada's National Farm Magazine

COMING NEXT WEEK

CHANGE AHEAD FOR PRAIRIE ELEVATORS
What changing national transportation may mean in handling grain crops.

IMPROVING CATTLE BREEDS
A Saskatchewan University authority gives a blue print of routine for beef cattle producers.

A GRAIN FARMER TURNS TO SHEEP
Some of the problems a Prairie grower met when planning diversification for his three-quarter section.

NEW PACK FOR HONEY
A Saskatchewan apiarist develops a better way to market fresh comb honey.

UPGRADING SWINE HERDS
A report on programs now going on in Alberta and Ontario, with colored pictures.
90-day Weather Forecast — New Lunch Box Recipes — Home Decoration Hints — A New Exciting Serial Story Starts This Issue.

SPECIAL OFFER
Save 50¢

Subscribe now! One year for only $1.00. Fill in and mail this coupon, today, together with one dollar, to Family Herald, 245 St. James St. W., Montreal, P.Q.

NAME _____

ADDRESS _____

ADVOCATE CLASSIFIEDS BRING SPEEDY RESULTS

Officers were elected and program discussed at a recent meeting of a branch of the Canadian Mental Health Association at Claresholm. The district extends from Fort Macleod to Nanton. Officers elected at the meeting shown here are, left to right, Dr. S. J. Cornish, secretary-treasurer; Rev. E. A. Weare, public relations; Mrs. Daryl Eaton, president; Mrs. Helen Jantzie, vice-president, and Rev. W. Krenz, hospital services.
—Claresholm Local Press.

District News

MILO

Mr. and Mrs. Tooke Beckner were Calgary visitors on Thursday.

Tom Will motored to Banff on Wednesday to bring home Sylvia who has spent the past two months at Banff and Lake Louise.

Mr. and Mrs. Ken Schafer left on Saturday to make their home at Red Deer.

Congratulations to Mr. and Mrs. Leslie Beckner of Peace River on the birth of a daughter on Friday, Aug. 31. Name: Bonnie Louise. Congratulations also to Mr. and Mrs. Tooke Beckner on their first grandchild.

Dorothy Clements of Calgary spent the long weekend with relatives in the district.

Mrs. Robbie Thomson of Banff motored to Milo on Saturday to take back Mrs. Gladys Phillips and Mr. and Mrs. Joe Thomson, Sr., to attend the opening of the Rogers Pass on Monday.

The village would like to welcome the new teachers who are on the teaching staff this term and residing in the village.

Mrs. Wm. Clements spent a few days with her son-in-law and daughter, Mr. and Mrs. Merv Goldthorpe.

Mr. and Mrs. Ken Stumpf, Bob and Letty Lynn, accompanied by Mr. and Mrs. J. R. Goldthorpe, motored to Warburg on Saturday where they spent the long weekend visiting at the Martin Hoffman and Oscar Bucher homes. Doug Stumpf returned home with them after spending the past two weeks at the Hoffman home.

Llewellyn Hughes and Barry Peterson are driving school buses for the County this year.

Mr. and Mrs. Allan McAskile of Pincher Creek spent the long weekend at the Wilf Bittorf home.

Friends of Bob Bertrand will be sorry to hear he is a patient at the Vulcan Hospital. A speedy recovery is extended to him from his many friends.

Ian Thomson and Murray Phillips attended the opening of the Rogers Pass on Monday.

Colleen Beechman left Sunday for Brooks where she will be teaching this term.

LOMOND

Mrs. Alberta Armstrong and son, Leslie and Mrs. Grace Jennings have returned after visiting at the home of Mr. and Mrs. Archie Fitzpatrick and family at Yahk, BC.

Mrs. Jerry Dion of Ponoka is visiting at the home of her brothers, Mr. and Mrs. Albert Johnson and Arza Johnson.

Mrs. Grace Myer and son, Brian accompanied by Mrs. Elva Teasdale and family of Pincher Creek were recent visitors in Lomond.

Friends will be pleased to learn that little Geof Lay is recuperating nicely at home after a tonsilectomy in the Vulcan Hospital last week.

Mrs. Eugene Young of Costa Rica, accompanied by her parents, Mr. and Mrs. Thomas Teasdale and Mrs. Jimmie Teasdale and family of Pincher Creek were business visitors in Lomond and Milo on Friday of last week.

Mr. and Mrs. Reg Frost and Marilyn were visitors in Calgary on Thursday of last week.

Mr. and Mrs. Pete Ruppert and family were Lethbridge shoppers on Friday of last week. They were accompanied by Helen Mercier.

Mrs. Edna Koch and daughter, Marilyn were visitors in Lethbridge on Thursday of last week.

A large number of Lomond residents were in Vulcan on Saturday for the annual shopping day.

Miss Ruth Caufield was a patient in the Vulcan Hospital last week having some teeth extracted.

Miss Bessie Bell recently spent a week in Lethbridge, guest at the home of Mr. and Mrs. Bob Skeith and family.

Terry Chase was a visitor at the Ralph Richardson home at Berrywater for several days last week.

Mr. and Mrs. Joe Chollack and Mr. and Mrs. Les Castles and family all of Lethbridge were Sunday visitors at the home of Mrs. Marie Zambaldi.

Mrs. Clara Paul and daughters of B.C., were recent visitors at the home of Mrs. Paul's brother and sister-in-law, Mr. and Mrs. Pete Ruppert and family.

L.A.C.-1 Lenny Wong, who is stationed at Greenwood, N.S., is at present on furlough, visiting his father and brother, Joe Wong and Kenny.

Mrs. Anne Ruppert and Mrs. Clara Paul were Saturday visitors at the Ralph Richardson home at Berrywater.

Mr. and Mrs. L. Chase and son Terry were visitors at Waterton Lakes, Pincher Creek, Ft. Macleod and Vulcan on Labor Day.

For Peak TV Enjoyment

let us check your set and put it in top condition. All repairs made by experienced technicians. All makes, all models. Prompt service, priced right.

Vulcan Electric Co.
Sales & Service
PHONE 127

WOULD YOU LIKE TO MAKE SOME EXTRA MONEY?

Canadians have over $8 billion in their bank savings accounts. The terms of the new Canada Savings Bond issue will be announced in September. You can make extra money by selling Canada's safest investment to people in your area.

A large national Investment Dealer requires local agents to sell Canada Savings Bonds. Standard commissions paid. Apply to

P.O. BOX 1521, CALGARY, ALBERTA

FOOTHILLS HEALTH UNIT

BABY CLINICS

WELL BABY CLINICS FOR THIS MONTH . . . WILL BE HELD AS FOLLOWS:

HIGHWOOD AREA

NANTON Community Centre, 1st Tues. in each month—10 a.m. to 12 noon and 1:30 p.m. to 3:30 p.m.
HIGH RIVER—Banquet Room of Memorial Centre, 2nd Tuesday of each month—10 a.m. to 12 noon and 2 p.m. to 4:00 p.m.
BLACKIE—Masonic Hall, 3rd Tuesday of each month—1:30 p.m. to 3:30 p.m.
OKOTOKS—Elks Hall 4th Tuesday each month 1:30 p.m. to 3:30 p.m.

VULCAN AREA

MILO—United Church basement, 1st Wednesday of each month 1:30 p.m. to 3:30 p.m.
CHAMPION—Community Hall basement—1st Friday of each month—1:30 p.m. to 3:30 p.m.
VULCAN—United Church S.S. Room—2nd Friday of each month — 1:30 to 3:30 p.m.
ARROWWOOD—U.F.A. Hall, 3rd Friday of each month—1:30 p.m. to 3:30 p.m.
CARMANGAY—Village Office, 4th Thursday of each month—1:30 p.m. to 3:30 p.m.
LOMOND— Lomond School, 2nd Wednesday each month—1:30 to 3:00 p.m.

TURNER VALLEY AREA

TURNER VALLEY—United Church Hall, 1st Thursday of each month—1:30 p.m. to 3:30 p.m.
BLACK DIAMOND—United Church, 2nd Thursday of each month—1:30 to 3:30 p.m.
LONGVIEW—Public School Library 4th Wednesday of each month — 2:00 p.m. to 3:00 p.m.
MILLARVILLE—Sheep Creek School, 3rd Friday of each month, 2:00 p.m. to 3:30 p.m .

At all clinics, Polio Vaccination will be given to all persons wishing it.

— ADULT POLIO BOOSTERS —

All adults who received the first three injections of poliomyelitis vaccine prior to and during the year 1958 are now due for their booster injection. These may be had free of charge at any of our Well Baby Clinics.

These well-baby clinics are held for the purpose of weighing and measuring infants and toddlers, and discussing any problems with parents regarding feeding, training and general care.

Your child should be immunized at the following times: Starting at three months of age, a series of four doses, three at monthly intervals and the fourth, six months later, of the combined vaccine containing diphtheria, whooping cough, tetanus and polio (D.P.T. Polio). A booster dose of the above vaccine should be given at three years of age. A further booster, Diphtheria, Tetanus and Polio (D.T. Polio) should be given prior to school entrance.

Smallpox vaccination should be started any time after three months of age and before the child is one year old with revaccination taking place every fifth year thereafter.

There is no charge at these clinics which are a service of the Foothills Health Unit.

RIDE then DECIDE!

Take the wheel—get the feel of IH comfort, operating ease—and power

For a great new experience in farming, *just try* powering your work away with a new International!

For a "refresher" in all that's new and best in farm power, *just try a new International!*

Only in the tractor seat, on *your* jobs will you fully appreciate all that a new International means to the modern farm business. Nothing brings home the facts like a turn at the wheel. Ride, then decide!

The world's largest manufacturer of farm equipment invites you to try the new International of your choice on your own farm. If your IH dealer hasn't already seen you to arrange a free demonstration, *see him today.*

FLASH! New "Series B" Farm-size
INTERNATIONAL CANADIAN CRAWLER TRACTORS

New T-4, T-5 and TD-5 "Series B" Gas and Diesel Models offer you new all-weather performance, new economy, new profit possibilities every day in the year. See us now.

Willard Equipment Ltd.
VULCAN ALBERTA

HOUSEHOLD EFFECTS

AUCTION SALE

Having received instructions from the owner, C. A. Wismer, I will sell the following Household Effects by Public Auction at the Wismer residence, Shouldice, Alta., on

SATURDAY, SEPT. 8

— SALE STARTS AT 1.00 P.M. —

Crosley Shelvador Fridge, 6 cu. ft., good condition; 2 Kitchen Cabinets; Sink and Stand; Cabinet Drawers; Chrome Suite, 4 chairs, good condition; Chesterfield and 2 chairs; Wicker Flower Stand; Wicker Lounge Chair; Cabinet Radio, 8-tube ("Fried" Issman model); Gate-leg Folding Table; 2 Dining Room Chairs;Dining Room Arm Chair; 3 Wall Lamps; Vanity Table; two 3 x 6 India Rugs; Eureka Tank Vacuum, complete good condition; Chrome Folding Ironing Board; 2-tiered Metal Bed Table; Bed Table; Hollywood Bed and Mattress; Kodak Camera, postcard size; Floor Lamp; Full-length Mirror; Writing Desk, junior; Dresser; Bedding, Pillows, etc.; Hot Plate, 2-burner; National Pressure Cooker, large; National Pressure Cooker, small; Maytag Washing Machine, aluminum tub, electric, good condition; Garden Tools; Hand Tools and many other miscellaneous items too numerous to mention.

C. A. WISMER, SHOULDICE, OWNER

WALLY FRANKS, Auctioneer
LIC. NO. 239 — VULCAN — PHONE 470

— M. A. JENSEN —

Auction Sale

SALE COMMENCES AT 1:30 P.M. SHARP

Wed., Sept. 12

S.W. ¼ 28-18-25 W4th being 2 Miles East and 4 Miles North of Ensign

— HOUSEHOLD GOODS —

Servel Propane Fridge; Magic Chef 4-burner Propane Range; McLary Coal Range; Electric Washer; Zenith 15' Deep Freeze, practically new; Writing Desk; Coal Heater; Singer Sewing Machine; 2 Beds and Springs; Table and Chairs; Ironing Board; Dressers; Wash Stands, etc.; Electric Toaster and Electric Kettle; Hot Plate; Electric Heaters, etc.; 2 Propane Bottles; .303 Rifle; 2 12-gauge Double Barrel Shotguns; 32-20 Rifle, and two .22 Rifles.

— TOOLS AND SHOP EQUIPMENT —

Complete Blacksmith Outfit, forge, anvil, post drill, tongs, etc.; 2 Vises; Several Electric Motors; Power Grinder; Pipe; Iron Cutter; Wrenches; Stillards; Steel Bits; Several Good Belts; Electric Drill; Complete Acetylene Welding Outfit; Grinder and Motor; Log Chains, Forks, Shovels and all kinds of small hand tools; Gas Pumps; Bench Saw; Sump Pump and plastic hose; Large quantity Scrap Iron; Ford Block and Chev. Motor.

— MACHINERY —

1949 Model D John Deere Tractor; 1937 Model D John Deere Tractor, on rubber; 1949 Chev 2½-ton Truck, good tires, hoist and box; 1936 1½-ton International Truck; 14' Duplex IHC Cultivator; Fargo Weed Sprayer, 30' booms; 12-ft. Massey-Harris Discer, hydraulic and seed box; Two 8½-ft. Massey Tillers on rubber; 15-ft. IHC Swather; 27-ft. Grain Loader and motor; 12' Grain Auger; Chore Master Garden Mower and Tiller; 2-Wheel Trailer; Steel Wheel Wagon; Wagon and Box; 1956 Pontiac Sedan, 6 cyl., standard transmission, top condition; 8 Sections Harrows and Draw Bar; 24-run Massey Seed Drill; 12-ft. Noble Blade; Gang Plow; Corn Cultivator; 5-ft. Horse Mower; Bob Sleigh and Rack; Dump Rake.

High River Auction Mart Ltd.
Phone 3022, High River
Auctioneer:— GERRY GOING
License 298 — Box 226 — Black Diamond, Alta.
GERRY MOONEY:— 2677 NORM EDEY:— 9121-15
MERV. EDEY:— 9121-33

OPEN NEXT WEEK
SUNDAY, SEPT. 9th

GASOLINE PUMPS in Vulcan will be open from 8:00 a.m. to 6:00 p.m., Monday to Friday inclusive and from 8:00 a.m. to 9:00 p.m. on Saturday. Garages close for Mechanical Service at 12:00 noon each Saturday. The following garage will be open next Sunday and any holiday next week, from 10:00 a.m. to 3:00 p.m.

BANKS "99" SERVICE

T & C DRY CLEANING SPECIAL
FOR THE WEEK OF SEPT. 10 TO SEPT. 14 INCL.

50c OFF

Every Dry Cleaning Order $3.00 OR OVER

Free Pickup and Delivery

TOWN & COUNTY CLEANERS
Phone 65, Vulcan —AND SPEED WASH

Auction Sales

AUCTIONEER GERRY GOING

REGULAR FRIDAY AND SATURDAY SALES
PLEASE NOTE—: We are open every Thursday night until 11:00 p.m.
Please bring your livestock early.

FRIDAY, SEPTEMBER 7th, at 1:30 p.m.—
Regular Beef and Feeder Cattle Sale. Bring your feeder cattle to us on Fridays. We have the buyers.

SATURDAY, SEPTEMBER 8th at 1:30 p.m.—
Regular Pig, Milk Cow, Horse and Sheep Sale. Bring your fat hogs to us and be assured of the highest market prices.

LAST WEEK'S MARKET REPORT

Prices are high on all classes of cattle. Good to low choice butcher steers $25 to $27.40. Common to medium butcher steers $22.50 to $24.50. Good to low choice butcher heifers $22.00 to $25.30. Common to medium butcher heifers $19.50 to $21.50. Good cows $15 to $17. Common to medium cows $12.50 to $14.50. Canner and cutters $7.00 to $11.50 or subject.

Bulls— none on offer. Feeder steers, good quality and condition $23 to $26. Feeder heifers, good quality and condition $23 to $22. Stock cows with calves $165 to $210. Bring your feeder cattle to us — we have the buyers.

Dressed hogs were sharply lower this week and this had some bearing on our weiner and feeder market. Weiner pigs $7.75 to $10. Feeder pigs $10.50 to $30. Piggy Sows — none on offer. Boars, not here. Baby Calves $20 to $40. Milk Cows — none on offer.

DAIRY SALE

Consigned by John Schwan of Nelson B.C.

Saturday, September 8th
CATTLE WILL BE ON SHOW FRIDAY, SEPT. 7th

Holstein Heifer, freshened April 27, first calf; Ayrshire Heifer, freshened June 8, second calf; Holstein Cow, freshened June 10; Holstein Heifer, freshened June 15, first calf; Purebred Jersey Cow, freshened July 3, third calf; Holstein Heifer, freshened July 4, first calf; Holstein Heifer, freshened July 4, first calf; Holstein Heifer, freshened July 23, first calf; Holstein Cow freshened Aug. 24, third calf; Holstein Cow, will freshen Sept. 4; Ayrshire Cow will freshen Nov. 3, third calf; Roan Cow, will freshen Dec. 5, third calf; Holstein Cow will freshen Dec. 24, third calf; Jersey-Ayrshire Cow, will freshen Jan. 12, 1963; Holstein Cow will freshen Jan. 20, 1963; Holstein Cow, will freshen March 1, 1963, third calf; Ayrshire Cow will freshen March 5, '63, third calf; Ayrshire Cow will freshen March 7, '63, fourth calf; Ayrshire Cow will freshen March 24, '63; Jersey Ayrshire cross, will freshen April 4, '63, fourth calf; Holstein-Jersey cross Heifer will freshen April 3, '63, second calf; Holstein Cow will freshen April 10, '63; Holstein Heifer will freshen April 18, '63, second calf; Holstein Heifer will freshen April 18, '63, second calf; Jersey Cow will freshen April 18, '63, fourth calf; Holstein Cow will freshen May 7, '63, third calf, 2-year-old Ayrshire Heifer, bred July 8; 2-year-old Jersey-Ayrshire Heifer, bred July 16; 2-year-old Holstein Heifer, bred July 18; 2-year-old Holstein Heifer, bred July 23; 2-year-old Holstein Heifer, bred July 23; 5-year-old Holstein Heifer; 1-year-old Ayrshire Heifer.

THIS IS A COMPLETE DAIRY HERD

High River Auction Mart Ltd.
— PHONE 3022 —
Offering You Complete Auction Service and Sale Management For All Farm and Specialized Types of Sales
Merv Edey — 9121-33 Norm Edey — 9121-15
Gerry Mooney — 2677

District News

ARMADA

Friends of Mrs. Frank Boyd will be sorry to hear that she was confined in the local hospital for several days before anyone knew she was even sick. Glad to report that she is now home, and hope she is feeling better.

Mrs. Shirley Henrickson, Mrs. Yvonne West and Mrs. Dorothy Henrickson were Lethbridge visitors last Thursday.

Several attended the shopping day at Vulcan on Saturday. Several attended the street dance also.

Mr. and Mrs. Ike Thiessen and David of Lethbridge were weekend visitors at the home of Mr. and Mrs. Irvin Bennett.

Friends of Mrs. Nina Bennett will be glad to hear she is now operating the ladies' rest room in Vulcan.

George Stokes and Stancil Chambers were Calgary visitors last Friday.

School started again on Tuesday, with a lot of happy kids and some not so happy, but one thing sure the parents are happy about it.

Mr. and Mrs. Herb Craine and Esther took Allan back to Red Deer where he will attend school.

Mr. and Mrs. Irvin Bennett and girls motored to Arrowwood on Sunday to return Bobby Oakes who has been helping Irvin during the summer.

Mr. and Mrs. Frank Weideman of Calgary were weekend visitors at the latter's parents, Mr. and Mrs. Frank Boyd, and while here visited her mother who was confined in the Vulcan Hospital.

Frank and Bonnie Boyd were visiting Mrs. Boyd in the hospital Saturday and Tuesday.

Mrs. Ruth Rittenhouse and Velda Boyd of Lethbridge visited their mother in the hospital on Monday, presenting her with a lovely decorated birthday cake and a lovely bouquet of gladiolus.

Mr. and Mrs. Gordon Boyd of Queenstown visited their mother in the hospital on Wednesday.

Harvey Boyd was a Calgary visitor and also visited Shouldice last week. Miss Sylvia Reed returned to her home with Harvey.

Mr. and Mrs. Leon Root and daughter of Edmonton were long weekend visitors at the home of Mr. and Mrs. Glen Root.

Mr. and Mrs. Horace Bennett of Hay River visited with relatives in the district. Mr. Bennett was a former resident of the Plateau district. They were overnight guests at the home of his sister and brother-in-law, Mr. and Mrs. Stancil Chambers.

Mrs. Edna Magnuson and Mrs. Florence Sokvitne were Lethbridge visitors one day last week.

Mrs. Margie Herman and family of Brooks spent a few days visiting at the home of Mr. and Mrs. Hughie Hanna.

Mr. and Mrs. Irvin Bennett and girls were Lethbridge visitors on Thursday.

Mr. and Mrs. Gordon Lucas and family, Mrs. Dorothy Henrickson and Mrs. Shirley Henrickson and Donita attended the Vauxhall Fair last Wednesday. Several entries were made in the cooking and sewing and two entries in the parade. Prizes were as follows: Danita Henrickson 1st, for best decorated bike; Lucas family 3rd, in comic section; Shirley Henrickson 1st, practical shirt and fern, 2nd, jam and berries, 3rd, salad dressing. Sheila Lucas 3rd, rolled cookies. Charlean Lucas 1st, drop cookies and buns; 2nd, baking powder biscuits, angle food, cinnamon buns, rolled cookies and 3rd, candy. Audrey Lucas 1st, magic baking powder white cake and 3rd jelly. A lovely day was enjoyed by all. Kiddies had rides and several other entertaining things were done.

Sunday guests at the home of Mr. and Mrs. Arnold Boe were, Mr. and Mrs. Bud Tyler and son, also Bill Tyler of Lomond andMr. and Mrs. Gordon Lucas and family.

The Rangeland Five orchestra played for the dance at the Legion Hall on Saturday evening at Vulcan.

Mr. and Mrs. Allan Chambers had several relations visiting one day last week.

Cheryle Herman returned home on Saturday after spending several days at the home of Sheila Lucas.

A few attended the water follies at Vulcan Saturday evening.

The helpers for the kindergarten class of Sunday School are Mrs. Georgina Bennett and Mrs. Betty Hanna.

Mr. and Mrs. Raymond Beagle and family were Sunday visitors at the home of Mr. and Mrs. Leo Herman of Calgary. Donnie Beagle remained in Calgary where he will be staying with his grandparents and taking grade 12.

Mrs. Beagle and Hazel Beagle were recent Arrowwood visitors and also at Queenstown.

A BARGAIN— Upholstered Stenographer's Chair, excellent condition, full swivel, adjustable height and back. New price $49.50, selling at $23.50. The Vulcan Advocate.

BLACKIE

Mrs. Violet O. Knight and Miss Margaret H. Brown, a former coworker with Rev. and Mrs. Knight in China were Sunday visitors at the the Bowlus home. Miss Brown served over forty years in Overseas missions. A large part of her work consisted of preparing and editing literature for Chinese women and children. Former WMS members will remember her as the author of "Mrs. Wang's Diary" and "Happy Thots," a Chinese children's paper, together with other articles appearing in Christian Literature.

Mrs. Corinna Wise Savallano, her husband, Pete, and daughter Penny of St. Paul, Minn. visited with her cousins, Misses Hattie and Ruth Bowlus while holidaying in Montana, Glacier Park, Banff and Lake Louise.

Mrs. Pearl Baker, who has been spending the summer months here, returned Monday to Hinton where she spends the school term with her daughter, Mrs. Neil Waddel while the latter teaches.

Don and Bob Seney and Larry Finley were weekend visitors at Rosebud at the home of Larry's brother-in-law and sister, Mr. and Mrs. Andrew Groeneveld.

Mrs. Nellie Hart of Olds spent a few days visiting with her mother, Mrs. E. Braunwarth.

Greg Wooldridge was a weekend visitor with his friends, Arthur Manville at Calgary.

Miss Lynda Bayford returned home Wednesday after a week's vacation with her friend, Miss Pat Stephenson at Foremost.

One of the new teachers of the Blackie school staff, Miss Sheila Taylor, will be boarding at the home of Mr. and Mrs. Jim Ellice.

After much work and planning on the part of the village council, regarding the installation of a sewer, its cost and etc., plans are completed for the vote to discern the wishes of the land-owners. The vote is to be held on Sept. 14.

One team from Blackie will again be bowling in High River starting in September. They are Margaret Montgomery, Dawn Bayford, Margaret Bird, Donna Lindquist, Muriel Meadows and as a spare, Grace Tucker.

Mr. and Mrs. D. MacDougal and family visited with relatives in Lethbridge on Saturday.

BRANT

The deepest sympathy of all their friends in the district is extended to Mrs. Ted Olsen and her family in the death of her brother, Gordon.

Sunday, Sept. 9, has been set as Rally Day for the Brant United Church Sunday School. All parents are invited to attend the service and bring the children at 9:30. Regular Sunday School classes will begin the following Sunday, Sept. 16.

DENTAL ARTS DENTAL LABORATORY
Ste. 4, Metropolitan Bldg. (Upstairs), Lethbridge
Phone: Bus. FA 8-4095
ART DIETRICH, Manager

Telephone Poles Fence Posts
Full length pressure treated in accordance with strict Canadian Standards Association specifications.
A GUARANTEED QUALITY PRODUCT
Phone or write for money-saving prices to:
Peerless Wood Preservers Ltd.
Cayley, Alberta Phone 9118-31, High River
Plant located on Highway 2. Visitors welcome.

Student Theatre Tickets only 5c each
with every $5.00 cash order of SCHOOL SUPPLIES
— at —
Vulcan Pharmacy
Phone 432 "Prescriptions a Specialty"

Try An Advocate Classified
PHONE 36 VULCAN, ALTA.

ANTELOPE SEASON — 1962
November 10-17 (incl.)
3,000 PERMITS

The holder of a 1961 Resident Antelope License may not obtain or attempt to obtain a 1962 Resident Antelope License (see Game Hunting Regulations made under Game Act).

Any eligible (see above) resident of the Province of Alberta may apply for an Antelope License.

A "resident" means a person
(a) who has resided in the Province for a period of one year immediately prior to the date of his application for a license under this Act.

All applications should be mailed to:
Fish and Wildlife Division,
Terrace Building,
EDMONTON, Alberta.
marked "Antelope License" and postmarked not later than September 22. Applications received after September 22, will not be accepted.

Each application must contain:—
(a) Your name and address
(b) $5.00 license fee by Money Order or a certified cheque payable to the Provincial Treasurer.

An unsuccessful applicant will have his license fee refunded and be eligible for 1963 license application.

FISH AND WILDLIFE DIVISION
DEPARTMENT OF LANDS AND FORESTS
PROVINCE OF ALBERTA

Model C1405 Panel

Model C2534 Pick-up (Fleetside)

Model C6303 Chassis-Cab

Model C4303 Chassis-Cab

CANADA'S HANDIEST TRUCKS
CANADA'S BIGGEST *MONEY-MAKERS*

CHEVROLET'S UNMATCHED VERSATILITY AND COST-CUTTING ECONOMY MEAN MORE PROFIT IN ANY KIND OF OPERATION. THAT'S WHY TO-DAY THERE ARE MORE CHEVROLET TRUCKS THAN ANY OTHER OPERATING IN CANADA!

Chevrolet Trucks earn their keep in jobs of every description—from hectic city deliveries to rough, off-the-road hauling. Chevrolet takes it all in its stride. With a choice of eight proven power plants (two Sixes, four V8's, and two Diesels) . . . automatic and 3-, 4-, and 5-speed Synchro-Mesh transmissions . . . single and 2-speed rear axles plus 4-wheel drive . . . Chevrolet gives you the versatility you need for the loads you haul. And as for Chevrolet's economy and durability . . . they've been proven time and again in some of the largest fleet operations in the country! For the full story on Chevrolet Trucks, talk to your local Chevrolet dealer. It's a story you should hear before you invest one penny in another truck!

A GENERAL MOTORS VALUE

CHEVROLET JOBMASTER TRUCKS
CT-2162C

Be sure to see Bonanza on the CBC-TV network each Sunday. Check your local listing for channel and time.

RICHARDSON & GOULD LTD.
VULCAN ALBERTA

Fall Coats

In rich, dark tones of Brown, Teal, Red, Natural and Black. Sealskin, Wool and Mohair and Laminates.
Plain and fur-trimmed.

34.95 and up

Car Coats and Strollers

Laminated Jerseys and Suedines.

19.95 – 24.95 – 29.95

Betty Ann SHOPPE
VULCAN'S SMART STYLE CENTRE

Notice to Members of the Vulcan County Amateur Radio Club

FALL AND WINTER CLUB MEETINGS WILL START THURSDAY, SEPT. 6, AT 8:00 P.M.

—Prospective members will be welcome—

NEW ARRIVALS

Fall Koret of California Knits and Washable Wool Flannels

IN CO-ORDINATING
—SLIMS
—SKIRTS
—SHEATH DRESSES
—SUITS

12.95 and up

The Fashionette

"Fashion As You Like It"

Fall Values are HERE

Giftware Items

Come in and see our selection suitable for showers, weddings, etc., at very reasonable prices. Choose from Vases, Ornaments, Fruit Bowls, Tiered Servers, Cake Plates, etc.

Ladies' Slims

Wonder-check fabric, very finely woven and fully washable. Very good fitting garment in short, medium and tall lengths and waist measure 24 to 30. Regular 7.95, weekend special **5.95**

Toddlers' Jodphur Sets

Durable, plain colored, corded cotton jodphurs, with printed cotton flannel blouse. Styles for boys and girls. Sizes 18 and 24 months. Sets, each **2.98**

G.W.G. Suede Cord Check Pants

For boys and youths. Finest workmanship and quality in these smart garments for dress or casual wear.
Sizes 6 to 10 ..... **3.95**
Sizes 11 to 16 ..... **4.95**

RECORDS

We now carry a range of records featuring current hits and old favorites. Many children's records included.
Priced from ..... **.39** to **2.98**

Robinson Stores

Retailers of Dry Goods — Variety Store Merchandise
Phone 420, Vulcan

Brief Items of Local Interest

Carolyn Henry is holidaying at the home of her grandmother in Clarkston, Wash.

Mr. and Mrs. Norman Lebsack and family were Medicine Hat visitors over the long weekend.

Friends of E. W. Sparks will be sorry to learn he is presently a patient at the local hospital.

Friends of Miss Lizzie Fulton will be sorry to learn she is again confined to the local hospital.

Mr. and Mrs. Lucente of Blairmore renewed acquaintances here on Monday.

Joe Boutland, Calvin Rutberg and Ronald Foster spent the holiday weekend on a fishing trip on the Highwood river.

Miss Edith Boose, who spent the summer with her mother, Mrs. Mary Boose has returned to her teaching position at Turner Valley.

Mr. and Mrs. D. Davies and son of Calgary were weekend visitors at the home of the latter's parents, Mr. and Mrs. Bud Haverty.

Mr. and Mrs. Emil Schmidt and girls spent the long weekend at the Edmonton home of Mr. and Mrs. Bob Schmidt.

Miss Janet Jackson of Edmonton who has been a guest of Mr. and Mrs. D .O. Jantzie for the past week, returned to Edmonton on Monday.

Holiday weekend guests of Mr. and Mrs. Harold Boutland were Mr. and Mrs. Jack LaBrier and family, and Mr. and Mrs. Ralph Clark and family all of Calgary.

Mr. and Mrs. Robert Todd, Mr. and Mrs. Brian Todd and Mrs. W. S. Hill attended the Gordon Soltice-Norma McKeon wedding in Calgary recently.

Any nurse interested in attending any of the refresher courses to be held in Lethbridge Sept. 11-13-18-20 and 25th at 7:30 p.m. or wishing to accept an invitation to the Lethbridge A.A.R.N. Chapter Banquet on Sept. 26, please phone 92 or R3003, Vulcan. 6-1x

Mr. and Mrs. C. Michael Jantzie were Cardston visitors over the holiday weekend.

Mr. and Mrs. Cal Lebsack have moved into the house recently vacated by the Hills.

Mr. and Mrs. Ross McIntyre spent the holiday weekend in Lethbridge.

Dennis Roth spent the weekend with his parents, Mr. and Mrs. Elmer Roth.

Mrs. Roberta Davis returned recently from Stettler, where she attended a course in figure skating.

Mrs. W. S. Hill and Mrs. W. Franks accompanied by the latter's children were recent Lethbridge visitors.

Mr. and Mrs. Larry Hagg are being congratulated on the birth of a son, Sept. 2, at the local hospital.

Mr. and Mrs. Orest Hrycyk and son, Sandy, of Lethbridge spent the weekend with the later's parents, Mr. and Mrs. Elmer Jones.

Omitted in last week's report—Vicky Wellman received an Honor Standing in Grade IX departmentals.

Marilyn Mjolsness of Calgary, who spent the past two weeks with her grandparents, Mr. and Mrs. C. L. Kuykendall returned to her home with her mother on Monday.

T. A. Taton of Strathmore was a weekend guest of Mr. and Mrs. V. Ostergaard and on Sunday renewed acquaintances with Mr. and Mrs. Kuykendall.

Mr. and Mrs. John Haydamack were presented with a lovely lamp by the Church of Christ at a farewell gathering prior to their departure for Haney, B.C., where they will make their home.

Mr. and Mrs. E. G. McPherson entertained at a family dinner Sunday, when members of their family present were, Mr. and Mrs. Eddie Pedersen and family of Medicine Hat, Mr. and Mrs. R. J. Willard and family and Mr. and Mrs. Garnet Discher and Wendy of Haney, BC.

Mr. and Mrs. Francis Anderson, the former Beulah Wiersma and their two children, Vicki and Perry and Larry Guimsrud, a grandson of Mrs. Wiersma, all of Williams Lake, BC were overnight visitors on Wednesday at the home of Mrs. Kathryn Wiersma in Vulcan.

Mr. and Mrs. Al Beatty left recently to make their home at Golden, BC. Mr. Beatty was manager of the local Beaver Lumber Co. for the past two years. The new Beaver manager at Vulcan is A. J. Thiessen, who with his wife and family, moved here from High Prairie, Alta.

VULCAN THEATRE

Thur. Fri. Sat., Sept. 6-7-8
One Show Nightly At 8:00 p.m.
Double Feature Program
"THE NAKED EDGE"
Gary Cooper — Deborah Kerr
Only the man who wrote 'Psycho' could jolt you like this!
Adult
— and —
"THE GAMBLER WORE A GUN"
James Davis — Merry Anders
The time for men to fight!
Family

Matinee Sat. Sept. 8, at 2:30 p.m.
Tues. Wed., Sept. 11-12
One Show Nightly At 8:00 p.m.
"VOYAGE TO THE BOTTOM OF THE SEA"
Cinemascope — Color by Deluxe
— Family —

Shopping Day

(Continued from Front Page)

Following is a list of winners of the individual store draws:

Central Meat Market—Delbert Alder, Champion; Rhonda's Gift Shop—Kathy Smith, Carmangay; McLeods'—Mrs. Beverly Allan, Milo; Vulcan Supply Co.,—Adeline Lerohl, Vulcan; Wilson and Giles Ltd.,—H. Sanderson, Taber; Vulcan Pharmacy—A. Nafziger, Vulcan; Vulcan Bakery—Elsie Tompkins, Vulcan.

The Fashionette—Mrs. H. Mumby, Vulcan; Town and County Cleaners—1. Leslie Perley, Vulcan, 2. Gerald Groves, Champion; Betty Ann Shoppe—Marilyn Mjolsness, Calgary; IGA—G. Peterson, Vulcan; Vulcan Furniture—Mrs. Tabor, Vulcan; Mitchell's Pharmacy—Mrs. Les Anderson, Vulcan; Robinson's Stores—E. A. Soprikin, Vulcan.

John Wolfe Hardware—T. Willa Almond, Vulcan; McAskile's Men's and Boys' Wear—Miss Caroline Anderson, Milo; Vulcan Electric—Betty Wickstrom, Vulcan; Bassett's Jewelry, Mrs. George Corner; Vulcan Food Market— winner's name not available.

ENGAGEMENT ANNOUNCED

Mr. and Mrs. Harris W. Matlock have the honor to announce the engagement and forthcoming marriage of their only daughter Jean Ann, to Ted Hartung, son of Mr. and Mrs. George Hartung of Vulcan. The wedding will take place Thursday, Oct. 11, at 7:00 p.m. in the Vulcan United Church. 6-1p

ENGAGEMENT ANNOUNCED

Mr. and Mrs. Arthur Berger of Lomond announce the engagement of their youngest daughter, Sylvia Paulette to Bruce Milton Koch, son of Mr. and Mrs. Milton C. Koch of Lomond. The wedding will take place Saturday, Oct. 6, 1962, at 2:00 p.m. in Lethbridge at the Lutheran Church of the Good Shepherd. 6-1x

OPEN HOUSE

There will be an Open House for Mrs. Arrneson at the home of Mr. and Mrs. Harvey Webber at Herronton on Saturday Sept. 8, between 2:00 and 5:00 p.m. in the afternoon. The occasion is Mrs. Arrneson's birthday. 6-1x

Attention Young People

The Vulcan Pentecostal Tabernacle

EXTENDS A WELCOME TO ALL YOUNG PEOPLE to attend its

Youth Service on Fridays at 7:30

Featuring:—
- Stories
- Quizzes
- Contests
- Singing
- Good Christian Fellowship

— EVERYONE IS INVITED —

TOTAL CIRCULATION FIGURES FOR THIS ISSUE

2,638

Complete coverage of the County of Vulcan and its towns and villages takes your advertising message to the people who are your most likely customers. For the best return on your advertising dollar, use the advertising columns of

THE VULCAN ADVOCATE

Rx

RUELENE 25E
Pour-on Insecticide

FOR CONTROL OF WARBLES, FLIES & LICE

Warble grubs cost money. Treatment of cattle with Ruelene 25E can result in earlier marketing and increased profits. Ruelene pour-on treatment requires no pressure spray equipment and there is no spray waste. Ruelene 25E is absorbed through the skin and carried through the system of the animal. It is safe, sure and economical. Ask for free literature on the use of Ruelene 25E.

Mitchell's Pharmacy

JUST ARRIVED

Souvenir Cups & Saucers of Vulcan

ENGLISH BONE CHINA
Made especially for Bassetts

BASSETT'S JEWELLERY
PHONE 175, VULCAN

Vulcan Food Market

Phone 156 — **Two Deliveries Daily**
Free Delivery — **11:00 a.m. and 4:00 p.m.**
SHOP & SAVE WITH QUALITY, FRESHNESS & VARIETY

SELECT QUALITY FRESH MEATS

CHOICE RED OR BLUE BRANDS

STEAKS Sirloin or T-Bone, per lb. .... **.89**
ROASTS Prime Rib, per lb. ..... **.79**
Short Ribs Beef, per lb. .. **.49**

"FRESHEST BY FAR" PRODUCE

SCHOOL LUNCH SPECIALS

BANANAS Golden Ripe ..... **2 LBS .35**
TOMATOES Field Quality ..... **2 LBS .39**
TOMATO SOUP Campbell, 10 oz. ..... **6 FOR .79**

Frozen Food Specials

FRASER VALE **FISH & CHIPS** per pkg.— **.59**

BOYSENBERRIES PREMIUM QUALITY **2 bag lb. .79**

IMPORTED NORWEGIAN **SARDINES** **4 for .99**

DOG FOOD Rally ..... **3 lb. box .59**
SALMON Sea Trader, Fancy Pink, ½'s .... **3 for 1.00**
KLIK Luncheon Meat ..... **2 for .89**
CAKE FLOUR Swan Down ..... **3 lbs. .43**
FOIL Reynold's Aluminum, 12" ..... **2 for .69**
Shredded Wheat Shredded, 12 oz. ..... **2 for .47**
KLEENEX Eco. Size— 400's Pop-up. 4 Colors ..... **3 pkgs .89**
DETERGENT Swan Liquid ..... **.89**

PRICES EFFECTIVE ON SPECIALS:— Grocery and Frozen Food— Thursday to Wednesday. Produce and Meats— Thursday, Friday and Saturday.